Microfilm Service & Sales
Company (Comp)
PO Box 8066
Dallas Texas

You've Wondered About Halftime—Here's What Happens When the Team Disappears While the Band Marches on the Field

The coaches explain mistakes, ask questions, and Roy Harris, left, Larry Kitchens, John Wheelock and Dana Wilbanks listen. There's refreshment, in this case a Coca Cola for quick energy and thirst quenching in the hands of Eddie Boydstun. The coach who stays in the press box to watch the opposing team draws plays on the blackboard, and Leonard Miller and A. L. Pruett study them closely. There's time for a short rest and thought about the second half—Richard Burgess and Roy Hunter take advantage of it. And, oftentimes, there's a speech that's hard to take picture of.

FOURTEEN PAGES—SECTION ONE

The Canyon News

Sixty-second Year | Canyon, Texas | Wednesday, November 20, 1957 | Number 33

Board Plans Study Committees

Five citizens committees to study the present and future needs of the Canyon public schools were set up Tuesday night by the school board in a dual program to discover local needs and cooperate with the Hale-Aikin Committee of 24 set up to study the school systems of the state.

Letters from the school board will be sent to those selected for the five committees this week, and a general meeting to organize the committees has been set for 7:30 p. m. Dec. 10 in the high school cafeteria. The board emphasized that any citizen in the district is welcome to work on any of the committees. The board attempted to get a cross-section of the district in setting up the committees.

The study committees will be set up to study growth trends of the district, present physical properties, finances, curriculum and teacher supply.

The Hale-Aikin state committee will study the last four of the areas across the state, and reports submitted by the Canyon committees will be sent to the state organization. The state committee was authorized by the last session of the legislature to report at the 1959 legislative session.

At the general meeting on Dec. 3, the purposes of the study will be explained and the committees will organize themselves and set later dates to begin their studies.

Citizens to be invited to become members of the committee to study growth trends of the district are Mr. and Mrs. Conway Kuykendall, Mr. and Mrs. Lee Foster, Mr. and Mrs. Luther Lawless, Dr. and Mrs. James P. Cornette, Mr. and Mrs. Bob Bellah, Mr. and Mrs. Truett Hull, Mr. and Mrs. John Hunter, Mr. and Mrs. Marion Higdon, Mr. and Mrs. H. R. Hungate, Mr. and Mrs. Kenneth Erwin, Mr. and Mrs. Joe Frank, Mr. and Mrs. B. F. Hufnagle, Mr. and Mrs. A. W. Lair, Mr. and Mrs. Meredith Warren and Mr. and Mrs. Ray Fullerton.

Those invited to study the physical properties of the district are Mr. and Mrs. Bill Sternenberg, Mr. and Mrs. Delbert Lowes, Mr. and Mrs. Jack Taylor, Mr. and Mrs. T. L. Devin, Dr. and Mrs. M. R. Calliham, Mr. and Mrs. John P. Taylor, Mr. and Mrs. C. E. Thompson, Mr. and Mrs. Jack Downing, Mr. and Mrs. Cristler Crain, Mr. and Mrs. Jim Fletcher, Dr. and Mrs. W. J. Wooten, Dr. and Mrs. J. L. Markham, Mr. and Mrs. Frank Begert and Mr. and Mrs. Raymond Raillard.

Those to be asked to study the finances of the district are Mr. and Mrs. Walter Graham, Mr. and Mrs. J. O. Parker, Mr. and Mrs. Andy Boggs, Mr. and Mrs. Virgil Henson, Mr. and Mrs. Hosea Foster, Mr. and Mrs. Newton Crain, Dr. and Mrs. L. G. Hagard, Mr. and Mrs. Levi Cole, Mr. and Mrs. Tom Black, Mr. and Mrs. Wilford Taylor Jr., Mr. and Mrs. Clem Dugan, Mr. and Mrs. Forrest Gruner, Mr. and Mrs. Gene McGlasson, the Rev. and Mrs. Strauss Atkinson, Mr. and Mrs. Kenneth Waugh, Mr. and Mrs. R. B. Allen and Mr. and Mrs. Don Standley.

Invited to become members of the curriculum committee will be Dr. and Mrs. R. A. Neblett, Mrs. T. V. Reeves, Mr. and Mrs. Normand Madore, Mr. and Mrs. Rex Reeves, Mr. and Mrs. Lawrence Brotherton, Mr. and Mrs. J. E. Miller, Dr. Ruth Lowes, Mr. and Mrs. A. B. Holt, Dr. and Mrs. Joe Findley, Mr. and Mrs. E. R. Cleavinger, Mr. and Mrs. Jack T. Hughes, Mr. and Mrs. Ted Kelley, Mr. and Mrs. Bernard Warren and the Rev. and Mrs. Doyle Ragle.

To be asked to become members of the teacher supply committee are Mr. and Mrs. Bob Wear, Curtis Babcock, Mr. and Mrs. Clay Cooper, Dr. and Mrs. H. L. Cook, Mr. and Mrs. W. E. Miller, Sarah Thompson, the Rev. and Mrs. Donald Price and Dr. and Mrs. T. D. MacOwan.

In other action the board approved the loan of a site just south of the Little League Park for use as a park for a Pony League to be set up here this winter. The Pony League will provide organized baseball for youngsters from 13 through 15 years old.

RAIN SUNDAY TOTALS .36

Another .36 of an inch of rain came to Canyon Sunday to stall further grain harvest in the area. Many farmers had finally been able to start harvest last week, but the rain stopped it on Monday.

By Tuesday afternoon, most crews were busy again, although moisture content of the grain was above 12 per cent in most cases. The rain Sunday brought November's total to .74 of an inch.

Cotton Referendum Set for December 10

Randall County cotton growers will vote Dec. 10 in a referendum to decide whether marketing quotas will be in effect for their 1958 upland cotton crop. All farmers engaged in production of upland cotton in 1957 will be eligible to vote.

If at least two-thirds of the growers voting approve the quotas, marketing quotas will be in effect for all farms growing upland cotton in 1958, penalties will apply on excess cotton and price supports to those growers who comply with their cotton acreage allotments will be available at the full level of effective supports.

If more than one-third of the growers disapprove quotas, there will be no marketing quotas or penalties, and price supports to eligible growers (those who comply with their allotments) will be available at 50 per cent of parity.

In either case, acreage allotments will continue in effect for the 1958 cotton crop as a means of determining eligibility for price support.

Polling places will open at 8 a. m. and close at 7 p. m. One polling place will be in the ASC office in Canyon and another will be opened in Happy.

TD Club Sponsors Party for Eagles

The Buffalo Touchdown Club decided Monday night to sponsor a chili supper for the members of the Canyon High School football team on Nov.25 in the college cafeteria. Tickets are 55 cents.

Details of the party, which will include movies of Eagle games, will be sent to members of the club by mail this week.

Special America Week Observed

Know Your America Week, sponsored nationally by the All-American Conference to Combat Communism, is being sponsored here from Nov. 24 to 30 by the Sue Hite Club, Junior Woman's Book Club and American Legion.

No special observances have been planned for Canyon, although themes have been suggested for each day of the week. The theme of the entire observance is Consider the Blessings of Freedom.

The daily themes are The Faiths by Which We Live on Sunday, The Nation We Honor on Monday, Our Rights and Responsibilities on Tuesday, The Schools our Children Attend on Wednesday, Consider the Blessings of Freedom on Thanksgiving Day, The Jobs at Which We Work on Friday, and The Organizations to Which We Belong on Saturday.

The program is an annual nationwide series of community programs which aid in strengthening the spirit of freedom and combatting communism and other subversive ideologies by encouraging citizens to rededicate themselves to the preservation of basic American principles.

Know Your America Week has been endorsed by President Eisenhower and by the governors of several of the states.

City Lets Contract For New Pipeline

The Canyon City Commission awarded a contract to Foran Construction Company of Amarillo for construction of the water-gathering system and a pipeline from the Mack Forrester waterfield into the city.

The contract calls for an 18-inch pipeline from the Forrester land into town, and the amount bid for the job was $443,920. Foran's bid was the lowest of eight submitted Tuesday morning. The bids were tabulated Tuesday and the contract was awarded this morning.

The Foran company said actual construction of the line should begin in 60 days, depending on delivery of pipe, and should be completed in 120 days after beginning. The company said other work called for in the contract should begin sooner.

The contract calls for construction of the entire pipe system, moving and installing the steel tank from the Santa Fe and installation of well houses over the wells now being installed.

Other bidders were Brodie Construction Company, H. B. Jordan Company, Panhandle Construction Company, Farley Construction Co., R. B. Hodgson Construction Co., Stockton Construction Company and Arey Construction Company. The highest bid was $482,822.85.

Mrs. McElroy Dies Here Wednesday

Funeral services for Mrs. Millie McElroy were conducted Saturday afternoon in the First Methodist Church by the Rev. H. Doyle Ragle, pastor.

Palibearers were Lee Foster, Bill Downing, Clarence Thompson, Levi Cole, H. R. Hungate and George Hill. Burial was in Dreamland Cemetery under direction of Warren-LaGrone Funeral Chapel.

Mrs. McElroy, 76, died Wednesday night in her home following a heart attack. She was born March 17, 1881, in Iowa.

With her family, Mrs. McElroy moved to Randall County in the early 1900's and settled 15 miles southwest of the city. In 1910, she was married to Clyde McElroy and moved to a ranch south of Umbarger with her husband.

She was a member of the First Methodist Church, the Woman's Society of Christian Service and the Order of Eastern Star.

In addition to her husband, survivors include two sisters, Mrs. Catherine Johnson and Mrs. Nellie Riggle, both of Los Angeles; and three brothers, Mechlin Johnson, Orchard, Ia., Luther Johnson, Eugene, Ore., and Judd Johnson, Jefferson, Ia.

Other Day Memories Prove Sweeter Than Originally at Homecoming

Memories of the "good-old-days" were recalled to ex-students of Canyon High School at the Homecoming assembly in the school auditorium last Friday.

And, as in the case of many "good-old-days," these memories of days long past may not be just as good as present day memories.

Athletic endeavors of the student body were certainly not the same. Canyon High at one time had no football team, and the basketball team was coached and outfitted by the team itself. The team even provided its own transportation to out of town games.

The basketball court, built by the students, was outside.

A basketball game with Claude resulted in the team being unable to play any more out of town games. The car in which the boys were riding broke down, and the boys didn't get home until two days later. Worried parents objected to the boys playing any more out of town games.

Until 1910, a common drinking cup was used by students. At that time the board of education outlawed the use of common drinking cups, and each pupil was requested to bring one of his own.

Coal was burned in a pot-bellied stove in the high school. Students brought in coal and emptied the ashes.

In 1915, the superintendent requested that citizens of Canyon stop grazing cattle in the school yard. A fence was erected to keep out stray livestock.

Twenty-nine ex-students registered at the second annual homecoming assembly.

A skit, "Classroom Boners," was presented by the speech department, with students portraying some well-remembered teachers.

Carolyn Glanton, escorted by Richard Burgess, was crowned Homecoming Queen. Her attendants and their escorts were Pat Hardaway and Dory Funk Jr., Wilma Burkett and Howard Lyles, Mayla Atkinson and Craig Hinger, Janet Taylor and Jim Fanning.

Following talks by Joe A. Gibson, superintendent, and James E. Miller, principal of Canyon High, a short pep rally was held. Ex-cheerleaders led one yell.

Chenault Rites Held Saturday

Rites to the memory of John Leslie Chenault were conducted Saturday afternoon in Warren-LaGrone Funeral Chapel by Bob Wear, minister of the Central Church of Christ.

Pallbearers were Archie Davis Jr., B. C. Taylor, Vernon Green, Archie Davis Sr., Haskel Harwood and Bob Glanton. Burial was in Dreamland Cemetery.

Mr. Chenault, 64, died Thursday morning in Neblett Hospital following a lengthy illness. He was a member of the Church of Christ.

Mr. Chenault was a retired employee of the City of Canyon.

Survivors include a daughter, Mrs. Edwin Caskey, and five grandchildren.

Wilder Production Begins Run in BIT Thursday Night With Three Days Set

"The Skin of Our Teeth," Thornton Wilder's highly successful comedy, will open a three-night run Thursday in the Branding Iron Theatre at West Texas State College.

A satire on what Wilder called "super realism" on the modern stage, the play will be directed by William Angus Moore, assisted by the BIT's new technical director, Robert L. Antrim.

Curtain time each night will be at 8:15, and admission will be 75 cents for adults and 50 cents for high school students and children. Reservations may be made for any night through the WT speech department, telephone OL5-3781.

The play pays tribute to the heroes and buffoons of mankind who have managed to survive a world filled with the dangers of flood, wars, depressions, etc., by "the skin of their teeth."

Central characters are the Antrobus family, headed by George Antrobus, inventor of the wheel, who makes the most of life at his home in Excelsior, N. J. The major catastrophes faced are the descent upon the continent of the ice cap, a world war, and the convention of mammals at Atlantic City.

In leading roles are Martha Hinson of Amarillo as Sabina; Don Bauer of Tulia as George Antrobus; Jeanne Howard of Amarillo as Mrs. Antrobus; Tommy Culpepper of Canyon as Henry; and Helen Perry of Amarillo as Gladys.

Liekhus Infant Dies Thursday

Graveside services were held Friday afternoon at St. Mary's Cemetery in Umbarger for the infant son of Mr. and Mrs. George Liekhus of Umbarger. The Rev. Andrew Marthaler of St. Mary's Church officiated.

The infant died Thursday afternoon in Neblett Hospital. Burial was under direction of Warren-LaGrone Funeral Chapel.

In addition to the parents, survivors include three brothers, three sisters, and the grandparents, Mr. and Mrs. John Bedenk and Mr. and Mrs. Ben Liekhus, all of Umbarger.

Order Grass Drills For Soil District

Two 12-row grass drills have been ordered by the Soil Conservation District for use by farmers and ranchers.

The drills, on 10 inch spacing, will be available for rental when they arrive.

Weekend guests in the W. G. Boston home were Col. Gordon E. Roberts of Chicago, Mr. and Mrs. Frank Smith, Mrs. Fern Bidwell, and Mrs. Jodie Chisam of Lubbock.

Basketball Gets Eagles Eye Now

Athletics at Canyon High School took a sudden turn this week, and footballs changed into basketballs, with the first game set Friday night against Gruver there.

Coach Lynn Hulsey had 23 varsity and 16 freshmen report for workouts Monday, and only three returning lettermen were included in the list. Hulsey will coach the varsity, Bill Davis the B-team and Joe Brooks the freshmen.

Leonard Miller, A. L. Pruett and Dana Wilbanks are the returners. Miller has lettered two years and has appeared in 50 games during that time. He has hit 31 per cent of his field goal shots during the two years, making 82 out of 262.

Pruett has also lettered two years and played in 50 games. His shot record is 36 per cent, making 111 out of 301. Wilbanks lettered last year, playing in 25 games and making four out of 21 shots for an average of 28.5 per cent.

Hulsey said Canyon will be in a rebuilding program this year, whereas the rest of the teams in the district will be playing with experienced squads. Of the other five teams in the district, only Dalhart lost a starter from last year's squads.

The other four teams have all starters returning. Muleshoe is the defending district champion.

Reporting for work with the varsity squad, in addition to the three lettermen, and their experience are Larry Brotherton, B, Dory Funk, B, Dwayne Ledbetter, B, Johnny Knittel, none, Bob Winn, B, Joe Albracht, B, Roy Harris, B, Jimmy Brasher, B, Craig Hinger, B, Glynn Devin, none, Gene Stocker, none, Sonny Pitt, freshman, Frank Davis, freshman, Jerry Richardson, freshman, Mike Poole, freshman, Howard Lisle, freshman, Jackie Breitling, freshman, Jerry Smyrl, freshman, Richard Purcell, freshman, and Robert Irvine, freshman.

Hulsey said new rule changes this year will make differences in the game as seen by spectators. The most confusing will probably be a rule which changes all fouls made while not shooting to a classification called common fouls.

In each half, when a team has committed four or fewer common fouls, the person fouled gets one shot. After a team commits four common fouls in each half, the person fouled gets a one-and-one shot.

No more free throws will be allowed on double fouls. Instead, the ball will be taken to the center immediately for a jump.

The Canyon High schedule for the season is:

Nov. 22, Gruver, there; Nov. 26, Happy, there; Dec. 3, Dumas, there; Dec. 9, Price College, there; Dec. 10, Stinnett, here; Dec. 12, 13, 14, Happy Tournament.

Dec. 17, Hereford, here; Dec. 20, 21, Hereford Tournament; Jan. 2, 3, 4, Panhandle Tournament; Jan. 7, Happy, here; Jan. 10, Muleshoe, here; Jan. 14, Dalhart, here; Jan. 17, Tulia, there; Jan. 21, Olton, there.

Jan. 24, Dimmitt, here; Jan. 28, Muleshoe, there; Jan. 31, Dalhart, there; Feb. 4, Tulia, here; Feb. 7, Olton, here; Feb. 11, Dimmitt, there.

TD Club Changes Name, Studies Ideas for Better Aid to WT Athletics

A series of recommendations for improving the athletic program at West Texas State College, and a change of name for the club, were presented to the Buffalo Touchdown Club at its regular meeting Monday night.

The club accepted a change of name from the Touchdown Club to Buffalo Boosters, and decided to send a list of the recommendations to each member for action at a meeting on Dec. 16.

Earlier in the meeting, the club had voted to have regular meetings on the third Monday of each month throughout the year in order to give continuing help to the athletic program at the college.

The recommendations to be voted upon at the December meeting include:

1. Development of a major college football schedule.
2. Appointment of a full-time business manager to promote and handle ticket sales.
3. Continuing work with publicity and promotional directors and combining efforts to fulfill college policies.
4. Public announcement of paid attendance at football games and announcements of the number of passes.
5. Attention should be focused on the problem of free passes.
6. More publicity on the meetings of the West Texas State athletic committee.
7. Requesting a copy of the meetings of the minutes of the athletic committee for the past three years and of future meetings so that the clubs activities would not run contrary to college policy.
8. A monthly dues system to the club.

The ninth recommendation made by a committee appointed at a meeting on Nov. 11 was the change in name adopted by the club.

Members of the committee to make the recommendations were Bob Lindsey, Dr. R. P. Jarrett, Hal Mayfield, Hosea Foster and H. R. Fulton Jr. Fulton made the report of the recommendations to the meeting.

Founded by Mrs. R. W. Morgan in 1896

The Canyon News

Arthur C. Haley, Jr., and Charles R. Hillier, Owners

Bill Cherry, Editor

Published by Clyde W. Warwick from August 1, 1910, to August 1, 1955

Subscription $2.50 per year in Randall County; $3.00 per year in outside territory. Payable strictly in advance.

Entered at the Post Office in Canyon, Texas, as second class matter. Published weekly at office, 1513 Fourth Avenue, Canyon, Texas.

MEMBER OF PANHANDLE PRESS ASSOCIATION

Awards: 1956, First Place, Editorials; First Place, Typography and Presswork; Second Place, Columns.

TEXAS PRESS ASSOCIATION Member 1957

Awards: 1956, Sweepstakes Winner; First Place, Columns; Second Place, Editorials; Second Place, Appearance.

NATIONAL EDITORIAL ASSOCIATION 1957 REGULAR MEMBER

Awards: 1956, Third Place, Excellence in Typography.

Opening to the East?

For a great number of years, far-thinking men in Canyon have worked toward getting a highway built through the Palo Duro Canyon to give a route to the east without having to go through Amarillo. Other men who live on the north and south banks of the canyon have worked for routes crossing the Palo Duro, so they wouldn't have to go to Amarillo and Canyon to get to the other side.

A good, paved route is being completed from Silverton to Vigo Park to Claude on the north side. In recent months, the highway department has been looking with favor on a highway from Clarendon up the canyon to connect with the highway in the state park. But stumbling blocks have been piled onto the route.

When the Amarillo Chamber of Commerce was working on the plan for the development of Palo Duro Park for presentation to the state parks board, the report they wrote included a paragraph to the effect that the chamber felt there should be no such road from the east into the park.

The Canyon Chamber of Commerce was asked to approve the plans for the park so that a united front could be presented to the parks board. When the no-road paragraph was found, the Canyon chamber refused the entire plan on the grounds that it would negate years of work by many people in Canyon.

The offending paragraph was stricken, and it appeared that was that.

The Amarillo chamber began working with the highway department on the plan for an internal road system in the park and apparently discovered that the highway men are seriously considering a paved highway from Clarendon up the Palo Duro. That put a different light on things and they asked for another meeting with the Canyon chamber.

Roland Black and Charles Donnell went to Amarillo to meet with their chamber and this proposal was put up. If Amarillo would back a road along the top on the north side of the canyon, would Canyon drop its work toward a road on the canyon floor?

Probably because they realized that no road would be built at all if Amarillo opposed it, the Canyon men acquiesed.

The Amarillo chamber committee explained that they felt a road completely through the park, requiring a gate at each end, would "isolate recreational features." They said that with only one entrance the park is a "recreational reservation."

The Amarillo committee has disregarded the obvious fact that a trip to Palo Duro Canyon is a side-trip, which many tourists are loathe to take because of the time involved. We feel that if tourists could drive through Palo Duro while on the way somewhere else, they would be glad to route their trip there, whereas they would not make the side trip.

The Amarillo committee attempted, through the Amarillo paper, to make it sound as if the road on top of the canyon would be a "rim drive," whereas on a map it makes a straight beeline to Clarendon, dipping into the canyon and out at least once and probably twice.

We believe that the Amarillo chamber is opposing a road up Palo Duro Canyon for another reason—that such a road would take tourists off Highway 287 before they get to Amarillo, thus losing many a tourist dollar.

The lack of a direct opening to the east has cost West Texas State many a student. We personally know of people in the Memphis area who went to that place in Lubbock rather than to WT because they had to go to Amarillo before coming to Canyon and they could get to Lubbock much easier.

Amarillo's opposition to a Palo Duro Canyon highway reminds us of the Army's definition of cooperation: Do what we want you to do and we'll get along fine.

—Pay Your Poll Tax Now—

Curriculum Study

President Eisenhower's last speech, calling for the people of the nation to study their schools and the subjects they teach, should send plenty of people looking.

Down in Dallas County, some have already been looking. A vice president of Temco Aircraft, Nevin Palley who is also a missiles engineer, discovered that the four high schools in Dallas County outside of Dallas had no physics classes. The schools at Seagoville, Duncanville, DeSoto and Cedar Hill had no physics instructors, no facilities, and Temco decided to do something about it.

Palley believes that "If you want to build a space ship you start in high school mathematics and physics classes—years before your project is to get underway."

Here's what Temco decided to do about it. They asked company scientists to volunteer to teach physics classes at the schools. The company would let the scientists teach on company time but there would be no extra pay. That caught fire immediately.

Sixty-one of the company's scientists volunteered—enough to teach all the physics classes for a couple of dozen schools. But that wouldn't work. Even though they were qualified physicists, engaged in active research, most did not have teachers certificates. Only four did. That meant that the four had taken education courses in college as well as physics and math and chemistry.

At any rate, Temco was able to find four physicists who were also possessors of teachers certificates. They sent the men to the schools (one to each) for physics teachers.

As an example of the success of the idea, take Duncanville. A propulsion physicist who was once in Naval intelligence went there. At first only nine students signed up for physics. They enjoyed the class so much in the first few days that enthusiasm went through the school. Ten more got permission to enter the class late. Twenty more have asked to get in at mid-term. Dozens more have asked permission to "just sit in there and listen" and learn physics.

Duncanville had no facilities for a physics lab—no equipment and no room. The Temco teacher, Fred Watt, designed some basic lab equipment and the shop training teacher is building it. Watt went to other industries in he Dallas neighborhood and asked for equipment they were about to throw away—and got around $1000 worth, some of it new.

The *Dallas Morning News* is asking if anyone has an old prefabricated hut that could be donated to Duncanville for use as a physics lab.

Watt and his three colleagues go to their schools and teach one 8:30 a. m. class each weekday, then drive on to Temco to finish their days work. Palley thinks the idea can be repeated all over the nation at a small cost to industry, and it would work well in places where real-and-true scientists are available—say at Borger, Pampa or Dumas in the Panhandle. Of course, there would have to be some scientists available who also

Successful and Good

Canyon High School has just completed a football season that was marked with disaster. A seige of flu right in the middle of the season and at the beginning of district play knocked them right out of the district race.

But the team was a good one, and more's the shame the flu hit. The Eagles started out by winning three games, the third one from the team which ended up with the championship of District 3-AA, Perryton. They were in top form then.

Then sickness hit. The Eagles lost to two AAA schools, then to the doormat of District 1-AA. On the fourth week, the team played a championship first half, but weren't strong enough to finish off and lost to Dimmitt, the team that finally won District 1-AA.

Finally in the fifth week, the Eagles were strong and flying again. They finished off Muleshoe, tied with Olton and dumped Dalhart gloriously last Friday night.

Without the illness, the team might have been able to win all their games, but they didn't and that's that. We believe they did a good job this season, and we're proud of them.

What Our Neighbors Say . . .

Scissor Snippings

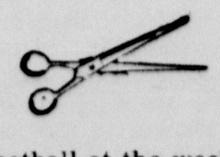

Jimmie Gillentine in the Hereford Brand: A lot of people were commenting on the fact that Hereford fielded 130 band members and 18 football players at the Dumas game last week. One thing led to another, and someone offered to bet even money that the clarinet section of the band could whip the football team in a fist fight. If the trend continues, some people figure we will start playing 10 minutes of football at the weekly high school band festivals. This will naturally result in some alterations of the rules, but I guess anything is possible.

Happy Birthday

November 21
Ray McReynolds
Bertha Bedenk
Mrs. A. K. Goodman
Carl Boehning
Mrs. B. E. Bollman
Danny Parker
R. B. Allen

November 22
Billy Gene Rice
Merle Pitt
Don Paul Johnson
Helen Ackfield
Donna Caskey
Candy Throckmorton

November 23
Dick Ratjen
Roy N. Byrd
O. D. McClellan Jr.
Mrs. Claude Foster
Robert Perkins
Lynda Allen
Edna Lewis

November 24
Mrs. O. L. Coleman
Bobbie Lee Ford
Agnes Wesley
Phyllis Karol SoRelle
Leslie Key
Jo Carrol Robinson

November 25
Max Dutton
Mrs. Bill Davis
Margaret Lee Johnson
Mrs. G. H. Clark

November 26
Mrs. Bill Cleavinger
Mrs. P. V. Winstead
Flake Thurmon

November 27
Mrs. P. H. Baber
H. C. Long
Jack Downing
Mrs. John L. Hammond
Leland Graves
Bowie Edwin Wesley
Jack Drake
Kenneth Hillier
Cynthia Ann Gerald
Debra Brundige

Shop now. Western Auto Christmas Layaway Plan.

Friedman-Shelby WORK SHOES

$9.90

T. A. BLACK

A CAMPUS "CUTIE"

Cheer Leaders

Campus favorites . . . Cheer Leaders. You, too, will agree that they're tops in comfort, fit, wear and good looks.

$5.90

T. A. BLACK

kitten soft

. . . yet dependably sturdy . . . it's miracle Ban-Lon® in panties by LORRAINE for the little miss

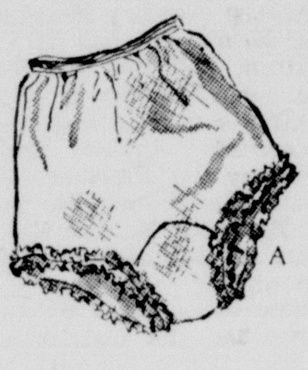

A

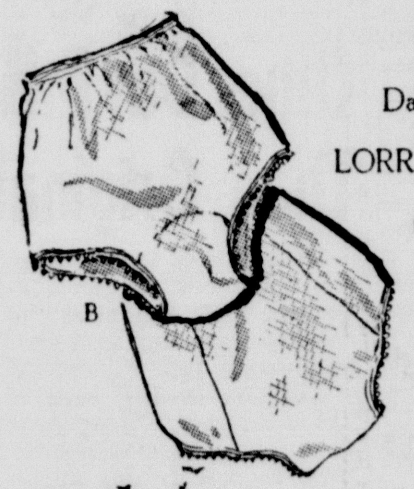

B

Darling daughters dote on these trim panties by LORRAINE . . . and mothers love them, too . . . for they're of Ban-Lon the new miracle fabric of nylon yarn that's cool when it's hot and warm when it's cool. Wash so easily and dry in a wink to bright new freshness . . . shrink and stretch resistant, too.

(A.) Femininity for the little lady in this dressy pantie with the no-roll elastic waist band . . . gently elasticized legs are bedecked with saucy ruffle of nylon sheer. White in sizes 2 to 14 . . . $1.00

(B.) The pantie with the bonus seat wears twice as long for it's double fabric from waist to shaped crotch. White in sizes 2 to 14 . . . $1.25

T. A. BLACK

You're a dream-come-true

. . . in Super-Suave acetate tricot by LORRAINE

$3.98

There's a new glow of glamour to this dreamy gown . . . the graceful, sweeping lines are accentuated by the luxury of embroidered nylon sheer over acetate tricot at the bow-prettied bodice . . . and the flatter-full skirt compliments the season's new, more feminine silhouette. Pink, blue, mint or coral in small, medium and large sizes.

T. A. BLACK

RANDALL COUNTY COMMON SCHOOL DISTRICT NO. 11

FINANCIAL STATEMENT, 1956-1957

(DISBURSEMENTS)

	State and Co. Available Fund	Local Maintenance Fund	County Unapportioned Fund	Administrative Fund	Interest & Sinking Fund	Total
1. ADMINISTRATION	$77.35	$ 43.00	$551.72	$3,701.90		$ 4,373.97
2. INSTRUCTION		$14,314.42				14,314.42
3. OTHER SCHOOL SERVICES		7.98				7.98
4. OPERATION OF PLANT		1,088.57				1,088.57
5. MAINTENANCE OF PLANT		490.48				490.48
6. FIXED CHARGES		1,572.00				1,572.00
7. CAPITAL OUTLAY		1,526.19				1,526.19
8. DEBT SERVICE					$3,508.00	3,508.00
TOTAL EXPENDITURES	$77.35	$19,042.64	$551.72	$3,701.90	$3,508.00	$26,881.61

(RECEIPTS)

	State and Co. Available Fund	Local Maintenance Fund	County Unapportioned Fund	Administrative Fund	Interest & Sinking Fund	Building Fund	Permanent Fund	Total
1. RECEIVED FROM STATE FUNDS:								
A. State Available Fund	$9,495.20			$3,643.50				$13,138.70
B. Salary and Operation (Foundation)		$4,566.00						4,566.00
2. RECEIVED FROM COUNTY FUNDS								
A. County Available Fund	9.12							9.12
3. RECEIVED FROM DISTRICT FUNDS								
A. Local taxes, current and delinquent		5,759.42			$5,000.00			10,759.42
B. Payments in lieu of taxes		375.00						375.00
C. Interest on Investments			$413.50					413.50
D. Sale of property, equipment, supplies		74.29						74.29
E. Transfer from building fund		822.18				($822.18)		
TOTAL ALL RECEIPTS	$9,504.32	$11,596.89	$413.50	$3,643.50	$5,000.00	($822.18)		$29,336.03
BALANCES, SEPTEMBER 1, 1956	545.21	11,364.83	474.30	626.54	1,251.05	822.18	$1,647.66	$16,731.77
TOTAL RECEIPTS PLUS BALANCES SEPTEMBER 1, 1956	$10,049.53	$22,961.72	$887.80	$4,270.04	$6,251.05	—0—	$1,647.66	$46,067.80

(DISBURSEMENTS)

	State and Co. Available Fund	Local Maintenance Fund	County Unapportioned Fund	Administrative Fund	Interest & Sinking Fund	Building Fund	Permanent Fund	Total
TOTAL EXPENDED	$ 77.35	$19,042.64	$551.72	$3,701.90	$3,508.00	—0—	—0—	$26,881.61
BALANCE CASH, ANGUST 31, 1957	9,972.18	3,919.08	336.08	568.14	2,743.05	—0—	$1,647.66	$19,186.19

NO OUTSTANDING VOUCHERS AS OF AUGUST 31, 1957

I GIVE YOU TEXAS

By BOYCE HOUSE

My fame must have preceded me to St. Louis because the Globe-Democrat published my picture the next morning. But more about that in due order.

I went to the ball game on Sunday afternoon.

The game was between the Milwaukee Braves and the Cardinals, who were then fighting for top position in the National League. It was a capacity crowd but I was lucky enough to buy a ticket on the rail of the upper deck. Milwaukee had a cheering section with cards; and the organist, during the afternoon, played "On Wisconsin," "Meet me in St. Louie, Louie" and, when a group of Sooners was introduced, "Oklahoma!"

I kept waiting for "The Eyes of Texas" so I could take a bow.

Mathews of the Braves hit a home-run, 430 feet into the shrubbery in deep center-field.

Ken Boyer of the Cards was presented with a rifle before the game from the Lions Club of his home town. He made history. If you want to put a hoax on a player, have a ceremony in his honor. But Boyer, his next to last time up hit two flies into the left field stand that were foul by inches — but settled for a single then his last time up, he found the range and parked the ball just inside the foul line.

The grass was green, the sky was blue, the sunshine was golden — it was perfect except the Cards lost.

A feature of the game came in the fifth inning when the working of the diamond took place. Six men in spotless white each armed with a brush on a long handle, formed in a single file that slanted and — to a stirring march from the organ — they performed with the smoothness of a dance team.

About the picture of me in the paper — you thought I had forgotten the promise to tell you more about it, didn't you? Or maybe you had hoped I had. Well, it was there all right, showing me at the ball game. A plane flew over and took an aerial photo and that is how my picture came to be published in the Globe-Democrat. True, there were 26,000 others in it too.

Ellis Real "Home Cookin'" Flavor LIMA BEANS 'N HAM

•Readers' Editorials

(The editor welcomes comment from readers, on any subject. The Canyon News reserves the right to edit any letter to make it conform to postal and libel laws. To be published, each letter must be signed, but the name may be withheld if requested. Please keep letters to 300 words or less.)

Dear Editor:

Your recent editorial regarding the County Judge and his defending a man accused of felony deserves some comment.

In the first place, Judge Stevens was court-appointed to defend the accused man. Second, he received no stupendous fee, probably less than $25.00. These two facts were not mentioned in your editorial.

When we elect an official to public office, we assume that he will use proper discretion in determining when or when not to absent himself from his office. The voting public has that much trust in him. If his absence has adverse effects, then we have cause for criticism. Judge Stevens had a choice of performing his routine functions of office or accepting his duty as a member of the State Bar to defend an impoverished man while, at the same time fulfilling the normal routine of his office. He chose the latter.

Your editorial brings to mind a passage from "African and European Addresses," by Theodore Roosevelt:

"It is not the critic who counts; not the man who points out how the strong man stumbled, or where the doer of deeds could have done them better. The credit belongs to the man who is actually in the arena, whose face is marred by dust and sweat and blood; who strives valiantly; who errs and comes short again and again; who knows the great enthusiasms, the great devotions; who spends himself in a worthy cause; who, at the best, knows in the end the triumph of high achievement, and who, at the worst, if he fails, at least fails while daring greatly, so that his place shall never be with those timid souls who know neither victory nor defeat."

D. W. Humiston
Canyon

(Included in the routine functions of the office of county judge is the duty of giving notice of elections to the people and to the election judges of each precinct. The election code provides that the notice be posted 30 days prior to the election at each precinct, and that writs of election be signed by the judge and delivered by the sheriff to each election judge previous to the day of the election. The election code also provides that if the judge fails to act, or if the office is vacant, the duties can be performed by any two of the four county commissioners. The writs of election and the notice of election for the general election held Nov. 5 were signed by Commissioners C. Y. Johnson and Glenn Dowlen on Nov. 1—a day that Judge Roy Joe Stevens was in Amarillo. In checking with Judge E. E. Jordan, judge of the 47th District Court, we find that it is not abnormal for a county judge who is a practicing, qualified lawyer to be appointed to defend a person charged with a crime. But Judge Jordan said a county judge would be excused if he had a compelling reason why he should not (and we feel the routine of his public office is a compelling reason) and he would also not be called upon if he does not regularly practice law outside his official duties. (Incidentally, Judge Jordan said he did not practice law outside his official duties when he was Potter County Judge because he "didn't have time." He said he was one of the few who didn't.) The payment for court-appointed lawyers in criminal cases in Potter County is $25 a day. This is how we feel about the situation, personalities left completely out. A county judge is a judge of a court of his own, hearing probate, civil and some criminal cases. He is also the chief executive officer of the county and is, in addition, the chairman of the commissioners court. In Randall County he is the ex-officio county superintendent of schools. In a county the size of Randall County, with as heavy a schedule of activities as there is, the county judge should have enough work to keep him busy during most of his normal office hours. If the person elected to the office feels that the income is not sufficient, and he feels the need of additional revenue through an outside practice, he should attempt to gain a higher salary through the commissioners court. One thing stands out. A candidate for the office knows the salary range when he files for the office. We feel that the voters of the county should have an understanding with the candidates for the office in the next election that the office is full time, leaving no time for an outside practice and not allowing for any time to appear in any court other than his own except as a subpoened witness. If the salary paid by Randall County is not enough to attract a competent person on those terms, then it is up to us to provide a higher salary within the limits provided by state law. And incidentally, the office of county judge does not require a licensed attorney. The requirements are for a person who is " . . . well-informed in the law of this State . . . "—Editor)

Shop now. Western Auto Christmas Layaway Plan.

New Books Added To Public Library

New additions to the Randall County Public Library are now on the shelves.

The 14 books, which were recently purchased by the library, include 7 juvenile and 7 adult books.

Adult books now on the shelves are Great River by Horgan; Romantic Flags of Texas by Cox; Sing Out the Glory by Carroll; The King Ranch by Lea; Sound of Thunder by Caldwell; the Day Christ Died by Bishop; and Below the Salt by Costain.

Books added to the juvenile division are All Ready for School by Adelson; Running Fox, Eagle Hunter by Shannon; Mystery of the Green Cat by Whitney; Wing Harbor by McDonald and Ross; The Great Wheel by Lawson; Basketball Comes to Lonesome Point by Ayars, and Precious Days by Lambert.

Christmas Gifts Needed at School

Christmas gifts are being requested for patients by the Abilene State School at Abilene.

The gifts, which will be given to more than 1600 who would not be remembered otherwise, may be head scarfs, stretchy sox, scarfs for men, shaving sets, soft houseshoes (assorted sizes) for men or women, gowns, boxes of stationery, cotton or silk hose, cigarettes, pipe and tobacco sets, bath powder, and warm sport shirts. Similar gifts may be given.

Contributions may be made to buy items. Checks should be made out to Abilene State School Auxiliary.

Gifts do not need to be gift wrapped. A box will be at the Canyon News office for gifts.

Presents must be mailed to the school before Dec. 10.

TAKE YOUR TIME

At last he had screwed up his courage to kiss her, and they both liked it. So he did it again — and again.

After about an hour of it he whispered fondly:

"Every time I kiss you I feel a better man, darling."

"Oh, well," she said coyly, "you don't have to reach perfection in one night."

SOIL CONSERVATION DISTRICT NEWS

OUR SOIL ★ OUR STRENGTH

The Randall-Potter Soil Conservation District supervisors at their regular meeting approved cooperative agreements with the following farmers: I. C. Williams Jr., E. W. Glenn, Delmer Durrett, C. D. Sears and H. B. Newman, E. T. Brian, J. M. Daugherty. The supervisors are happy to approve agreements with these farmers. Anyone interested in becoming a cooperator with the Randall-Potter Soil Conservation District should contact one of the district supervisors: J. W. Spencer, Marshall Rockwell Jr., R. C. Sampson Jr., Frank Begert and C. V. Conatser; or technicians of the Soil Conservation Service.

According to Mr. Spencer, "The supervisors would like to have every farmer and rancher in the district cooperating with the Randall-Potter Soil Conservation District."

In a called meeting, the supervisors sent a requisition to the State Board of Control for the purchase of some grass drills. When thee drills are received, they will be rented to farmers and ranchers who need them.

The supervisors have not set a rental rate for these grass drills; and they have not selected the custodians who will care for the drills.

APPEARANCES ARE DECEIVING

Teacher — Now, Tommy, can you tell me what a hypocrite is?

Small Boy — Yes, miss, it's a boy who comes to school every morning with a smile on his face.

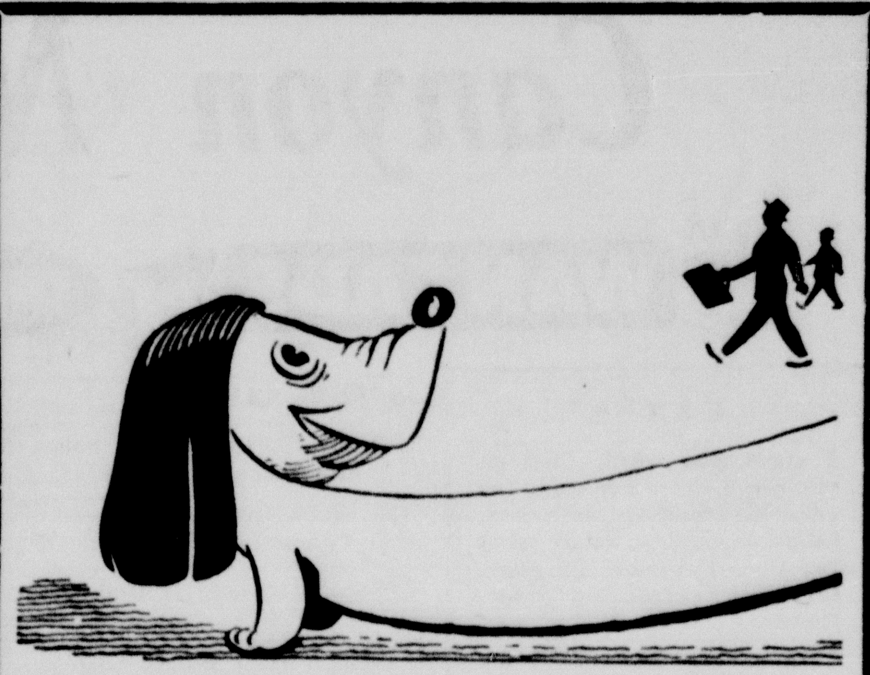

THERE'S NO END TO OUR SERVICE
when you become a customer!
HOSEA FOSTER Dial 5-2121
INSURANCE • AUTO LOANS • FARM LOANS
Canyon, Texas

SEE US FOR YOUR
BUTANE NEEDS
DELIVERED ANYWHERE
Consumers Fuel & Elevator
WHERE YOU MARKET & BUY WITH A DIVIDEND
Phone OL 5-3574 Canyon, Texas
Gunn Bros. Stamps with Butane or Propane purchases if paid by 10th of the month.

666
LIQUID OR TABLETS
DOES MORE TO STOP COLDS MISERIES BECAUSE IT HAS MORE!
YOU CAN RELY ON 666

BODY and FENDER WORK

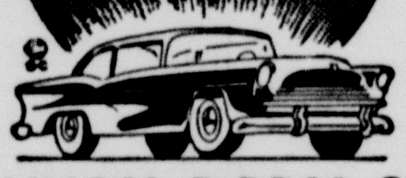

CANYON BODY SHOP
TWO CONVENIENT LOCATIONS
405 17TH STREET 307 15TH STREET

Enjoy both your home town paper and The Dallas News!
TEXAS & WORLD NEWS
FARM NEWS
PICTURES EDITORIALS CARTOONS

COMPLETE SPORTS COVERAGE
WORLD'S BEST COMICS
TV SUPPLEMENT (SUNDAYS)
"THIS WEEK" MAGAZINE (SUNDAYS)
SUBSCRIBE! ALL THIS FOR ONLY $1.75 PER MONTH!
The Dallas Morning News
FILL OUT AND MAIL THIS COUPON
Circulation Department, The Dallas Morning News, Dallas, Texas
Gentlemen:
Please send me The Dallas Morning News, DAILY and SUNDAY, for which I agree to pay $1.75 per month.
Check or money order is enclosed for
☐ 1 month, $1.75 ☐ 3 months, $5.25
NAME....................
ADDRESS....................PHONE NO....................
CITY....................TEXAS

BOLD NEW PONTIAC

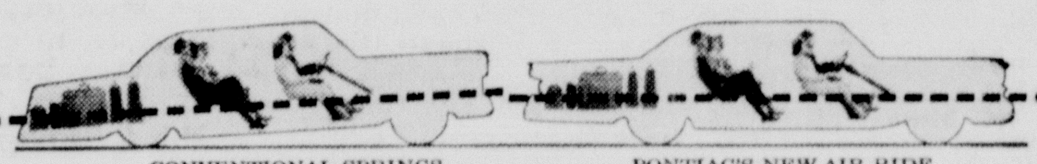

CONVENTIONAL SPRINGS
PONTIAC'S NEW AIR RIDE
with EVER-LEVEL AIR RIDE
Bold New Engineering Floats You on Air with the Most Perfect Suspension System Yet!

The Golden Jubilee Car
HERE'S WHERE YOU SAMPLE AIR RIDING AT ITS BREATH-TAKING BEST! You're literally suspended in air, cradled in ever-level luxury, as you float over the road completely insulated from shock and vibration! What makes Pontiac's Ever-Level Air Ride* so distinctly superior, so serenely smooth? The answer lies in the Bold New Pontiac's perfectly tailored basic design. Its revolutionary AERO-FRAME CHASSIS was especially created for air ride—engineered to extract every last benefit from the newest, most perfect suspension system yet! Try it—and discover in the process not just one wonderful innovation but a whole new generation of advances in handling, response and comfort. Stop in at your Pontiac dealer's today or tomorrow and test drive this '58 Pontiac—THE BOLDEST ADVANCE IN FIFTY YEARS!
AERO-FRAME CHASSIS • NEW DIRECTION STYLING
CIRCLES-OF-STEEL SAFETY BODY • QUADRA-POISE ROADABILITY
TEMPEST 395 PERFORMANCE • TRI-POWER CARBURETION*
CLEAR-VISION SAFETY PLATE GLASS IN ALL WINDOWS
*An extra-cost option.
A TV FIRST—See MARY MARTIN in "ANNIE GET YOUR GUN" Co-Starring JOHN RAITT, NBC-TV in Color, Nov. 27.
SEE YOUR AUTHORIZED PONTIAC DEALER

READY-MIX CONCRETE
No Order Too Large or Too Small To Be Given Our Very Best Attention.
JIMMY CHRISTOPHER, MANAGER
CROWE-GULDE CEMENT CO.
Canyon OL 5-2828 Amarillo DR 3-4206

Canyon News

WANT ADS — RING THE BELL!

RATES

4 cents per word, first insertion; 2 cents per word for each succeeding insertion. Minimum charge is 50 cents for first insertion, 25 cents for each succeeding insertion.

Cards of Thanks are 75 cents per insertion.

Display advertising in classified columns, 60 cents per inch each insertion. Classified Advertising is accepted on a cash advance basis unless the advertiser has a regular charge account.

• FOR SALE

FOR SALE: Bedroom suite and Roll-a-way bed, 2311 5th Ave. OL 5-3730. 33p1

FOR SALE: Used portable Singer sewing machine. Western Auto. 33t1

FOR SALE: 18 cows, 18 heifers bred or ready to breed, 6 yearling heifers, 3 heifer calves, 1 Holstein bull, 250 gal. De Lanal bulk milk tank, water heater, cans, wash vat, can cooler, milkers, feed mill, 26' x 28' dairy barn, milk contract, all for $8600. Alvin Fox, Box 403, Tulia. Ph. NAtional 7-3123. 32t2

FOR SALE: Turkeys 30c lb. on foot. Any weight. GY9-2188 after 6 p. m. 32t2

FOR SALE
Tractor Guides
Steel Clothesline Post
Trailer Hitches
Pickup Grill Guards
2" used pipe
ROBERTS WELDING SHOP
31tf

FOR SALE: 24x72" doors and casing; used lumber. Roberts Welding Shop. 31tf

FOR SALE: Two heaters; metal ironing board. 2604 5th Ave. OL 5-3572. 31tf

FOR SALE: Knapp Shoes, for men and women in all walks of life, work or dress. George Stevens. Dial OL5-3740. 1tf

FOR SALE: New 3 bedroom brick house, OL5-3385. Will consider trade for cheap rent house. 31tf

FOR SALE: Ceramics, greenware and gifts. The Ceramic Barn, 106 N. Virginia, Amarillo. DR 6-6566, DR 4-6129. 29tf

FOR SALE: Parts, tires, and tubes for '50 Nash, '50 Pontiac, '48 Studebaker, '48 Olds and other parts. Phone OL5-2658 or OL5-3166. 27tf

FOR SALE: Four bedroom house. Near college. Will sell furnished. Terms if desired. 205 26th St. Phone OL5-3837. 27tf

FOR SALE: Central American Life Insurance Stock. OL5-2669. 25tf

FOR SALE: Good butcher calves for locker or home freezer, milk, grass and grain fat; half or whole. Dial OL5-3890 or OL5-3842. 24tf

FOR SALE: A. K. C. registered boxer puppies and stud service. Dial 5-3381. 12tf

INFORMATION on all Abstract and Title problems and questions at GUARANTY ABSTRACT AND TITLE COMPANY 46tf

Loans on homes in Canyon to buy, build or repair with First Federal Savings & Loan Association of Amarillo. Dial 5-3252.
A. B. DUNCAN
West side of square 42tf

• FOR SALE

FOR SALE: 4 bedroom house at 2106 6th Ave. Call OL5-3251. 33t3

FOR SALE: New Underwood portable typewriter. OL5-3007. 33t2

FOR SALE: Three bedroom frame house, modern, large beautiful yard; very low down payment. Blackwell Real Estate and Insurance. 33t4

FOR SALE: 800 tons silage in the pit, or will contract cattle to feed. Harold Bryan, Happy, Texas. 32p2

FOR SALE: Dressed pheasants, Ed Mickle Jr., 1109 3rd Ave. OLive 5-3764. 32tf

UPSTAIRS BARGAINS
Up-to-date as of November 20
1—Wood wardrobe, walnut, $25.00.
1—Sofa, blue slip cover, $9.95.
1—4/6 steel bed, $5.00.
1—3/3 wood bed, $10.00.
1—Brown loungette, $40.00.
1—Period style sofa, $27.50.
1 -2 pc. tan living room suite, $19.95.
1—Oak dining table, $4.95.
1—3/3 Morning Glory innerspring mattresses, $39.50 each.
1—3/3 spring, purple, $4.95.
1—3/3 silver spring, $15.00.
1—Green swivel rocker, used — $27.50.
1—used 9x12 rug, $10.00.
1—Studio couch, green slip cover, $12.50.
1—used bed frame, $5.00.
4—Black iron dinette chairs, only slightly used, 1 damaged, set of four — $30.00.
THOMPSON'S
Phone OL 5-2525 t1

RANSOM NURSERY 3 bedroom home for sale or lease. Call DR-2-4212 or FL-6-4313. 26tf

• FOR RENT

FOR RENT: Two bedroom garage apartment; unfurnished, near college. Call OL5-2601 after 5 p. m. 33tf

FOR RENT: Two furnished apartments, one 2 bedroom furnished house. 1908 4th Ave. Inquire at Dons Cafe. 33tf

FOR RENT: Three room furnished apartment. Gene Morrison. OL-5-3411. 33tf

FOR RENT: Nice furnished three room apartment and bath; bills paid. OL5-3082. 33tf

FOR RENT: Large three room apartment, with garage. OL5-3890. 32tf

FOR RENT: Modern two room house, Dec. 1. Couple only. OL 5-3202. 32tf

FOR RENT: Three room furnished apartment; private bath and private entrance, 1705 3rd. OL5-2205. 31tf

FOR RENT: One 3 room furnished house, one 2 room furnished apartment. 710 9th St. OL5-3214. 31tf

FOR RENT: Basement apartment, couple only, $35 per month. Dial OL5-3161. 31tf

FOR RENT: Two nice furnished apartments. Call OL5-3180 after 5 p. m. 31p3

FOR RENT: 3 room unfurnished house. 2109 9th Ave. OL5-2258. 31tf

FOR RENT: Two room furnished house. 505 4th Ave. OL5-3797. 31tf

FOR RENT: Furnished apartment in a duplex. 710 W. 4th. Dial OL5-3984. 30tf

FOR RENT: Four room apartment. Space for two trailer houses. OL 5-3385. 30tf

• FOR RENT

FOR RENT: Three bedroom house, 710 13th St. Owner, A. H. Hutton, Highway 60 and 15th St. Dial OL 5-3954. 33tf

FOR RENT: Three room house, bath, furnished or unfurnished. Cash rent only. OL5-3087. 32tf

FOR RENT: Large five room furnished apartment. Phone Mrs. Weaver, OL5-2277 or see at 1911 4th Ave. 32tf

FOR RENT: 2 bedroom furnished house. Bill Downing. Phone OL 5-3364. 31tf

FOR RENT: One upstairs furnished apartment; living room; bedroom; kitchenette; bath. One block from college. 302 22nd St. 30tf

FOR RENT: Furnished apartment with private bath and entrance. Bills paid. OL5-3898. 27tf

FOR RENT: Extra nice three room furnished apartment. Phone OL-5-3364. Bill Downing. 25tf

FOR RENT: Three room house, 807 21st St., OL5-2665. 23tf

FOR RENT: Rooms for college boys. 1718 4th Ave. OL5-3762. 14tf

FOR RENT: Sander, hand operated; call Western Auto Associate Store. 47tf

• MISCELLANEOUS

DRESSMAKING, Alterations, also Christmas gifts, pillow cases, fancy and kitchen aprons, and doll clothes. Call Mrs. Bonnie Mickle, 1109 3rd Ave. OL5-3764. 32tf

LISTEN to Canyon Caravan every day on 1010, live from our store, from 2 until 3 o'clock. Cunningham Appliance. 31tf

VICK GUYER
Fine Furniture Upholstering and Refinishing
Canyon Phone OL5-3466
Amarillo Phone DR3-0112
16th & Harrison
18tf

WILL DO CUSTOM HATCHING And Dressing of Poultry. E. H. Meyers, 1610 7th Ave. Phone OL 5-3632. 1tf

SPECIAL WASHER SERVICE: If your Maytag needs repair call OL-5-3344. Cunningham Maytag Co., 1518 5th Ave., Canyon, Texas. 21tf

AVON Calling, for Christmas gifts, Cosmetics, Toiletries. Call Mrs. Glenn R. Haynes. 2407 9th Ave. OL5-3090. 30tf

Yard and Garden Plowing
Rototiller Plow
OL 5-3190
27tf

FINISH HIGH SCHOOL or grade school at home, spare time. Books furnished; diploma awarded. Start where you left school. Write Columbia School, Box 1514, Amarillo. 20t26

BABY CHICKS
We are now booking baby chicks. Henscheid's Feed & Farm Service Dial OL5-3979, Canyon, Texas. 26tf

CUSTOM ROLLING AND MIXING
Bring in your grain—let us mix you a balanced ration. Henscheid's Feed & Farm Service Dial OL5-3979, Canyon, Texas. 26tf

PICTURE FRAMING: Root Paint Co. 2tf

RELIABLE RUG, FURNITURE AND CARPET CLEANERS
1313 West 15th Amarillo
Phone 2-0263
Call THOMPSON'S HDWE.
Phone 5-2525

AVON Moisturized Skin Care. Beula Heafner. Dial OL5-3034 or OL5-3954. 5tf

EXPERIENCED Bookkeeper would like a set of books to keep at home. OL5-3008. 32p4

WILL THE PERSON who borrowed our bird cage last summer please contact us. Bill Downing, 2507 9th Ave. OL5-3364. 33t1

STRAYED to my place: two Whiteface heifer yearlings; no brand visible. L. L. Hix. 33p3

• WANTED

WANT TO BUY: Good, warm dog house for small dog. Call OL-5-3838. 33t1

WANTED: Paper route boys; ages 12-14. OL5-2220. 26tf

LISTINGS NEEDED on houses in Canyon. Stevenson & Blackwell. OL5-3188. 14tf

FARM & RANCH LOANS
FOR ANY PURPOSE

Loans for putting down irrigation wells, for making improvements to your farm, for buying land, or for refinancing a burden-loan condition on a more liberal basis.

Free, prompt, and liberal appraisals, long time terms, low rate of interest. Let us consult with you about your financial problems. We might be able to help you.

If you have property to sell, list it with us.

HOSEA FOSTER, Agent
Phone OL5-2121
South Side Square Canyon, Texas

Foundation Program Explained to Club

Rotary International's Foundation program was outlined Tuesday for the Canyon Rotary Club by Dr. Lowell Harrison.

The Foundation "fosters projects to bring about better understanding among the world's people," Dr. Harrison said. Established in 1917, the Foundation makes grants in three areas, in relief of the world's needy, grants for research fellowships, and grants for student fellowships for study abroad.

The student fellowship program is the best known of the Foundation's programs. It will send 130 students to other iountries for advanced study this year, Dr. Harrison said.

Florence Marie Coffee of Canyon was winner of the fellowship awarded to the Rotary district of which the Canyon club is a member. She will study international governments at the University of Sydney in Australia.

Dr. Harrison said that 953 student fellowships have been granted since the program was started in 1946-57, at a total cost of about $2,400,000. The students have come from 61 nations and have studied in 42 different countries.

Discussion Set For P-TA Night

A panel discussion on "Guidance With Meaning" will highlight the meeting of the Parent-Teacher Association in the auditorium of the Canyon Elementary School Thursday.

The panel will be composed of Joe A. Gibson, J. E. Miller, Lawrence Brotherton and E. R. Reeves, administrative personnel of the Canyon schools. Dr. J. B. Roberts, head of the department of education at West Texas State College, will moderate the discussion.

The meeting is open to the public.

Martha Kilpatrick Wins Poetry Prizes

Mrs. Martha Kilpatrick, daughter of Mr. and Mrs. Ray Campbell, was awarded the Old South Prize of the Poetry Society of Texas recently in the society's awards dinner in Dallas.

The prize, $100, was awarded for "Three Plus Two to the Third Power," and is considered one of the outstanding honors given to a Texas poet each year by the group.

She also won a $25 prize in the Texan contest with her "Leyenda del Padre," and won third in the Gertrude Stein contest with "Oil on the Ceiling."

Invites Public to Intersquad Game

A public preview of the 1957 Buffalo Basketball team has been announced for Thursday night by Coach Borden Price.

An intersquad game has been scheduled for 8 p. m. in the WT fieldhouse and the coach has invited all basketball fans to see the team in action.

• CARD OF THANKS

Our recent bereavement leaves us with grateful hearts toward neighbors and friends. Your helpfulness and comforting expression of sympathy will always be remembered. May God bless you all.
The Edwin Caskeys,
Kenneth Caskeys,
Mrs. Bessie Mae Chenault and boys

• LEGAL NOTICE

Sealed Bids addressed to the Commissioners' Court of Randall County, Texas, will be received until 2:00 p. m., on the 2nd day of December, 1957, in the Office of the County Judge in the Court House at Canyon, Texas, for either a manually or electrically operated mimeograph machine.

The County reserves the right to reject any or all bids, and to purchase from the bidder or bidders who, in the opinion of the Commissioners' Court offer the proposal to the best interest of the County, and to waive formalities. 33t2

Crimemobile Here On December 4

The Texas Law Enforcement Foundation Crimemobile will be shown in Canyon on Dec. 4 to show graphically modern law enforcement methods.

The Crimemobile, a 48-foot trailer, will be parked on the north side of the square in front of the Olympic Theater. It is a free exhibit with no admission charge and no collection.

Exhibits included in the trailer are the polygraph, scientific glassware, X-ray machine, ultraviolet light, comparison microscope, handwriting and fingerprinting equipment, firearms, plaster casts and other modern equipment used by officers.

Day-Long Drill Held Sunday Here

An all-day drill was held Sunday by Company F of the 142nd Natoinal Guard Infantry Regiment with training on combat intelligence, concealment and camouflage, first aid and defense against armored attack.

Motion pictures were presented in each class along with lectures.

Visiting the all-day drill were Maj. Niles J. McIntyre, Army advisor for the battalion, and Lt. Donald Briggs of the battalion staff.

Pvt. Ralph White, newest recruit in the company, got his first taste of Army life during the drill. He is from Canyon and is a student in Canyon High School.

Club Discusses Coming Nations

"Emergent Nations in World Affairs" were discussed at the Woman's Book Club meeting in the film room at West Texas State, with talks on two nations.

Mrs. John Davis told of Ghana, the richest square mile in the world, with maps and pictures to illustrate. Mrs. T. V. Reeves told of Mayala, which she visited on her recent world tour, and showed films taken of the country on her trip.

Mrs. Bob Wear was added to the membership of the club during the business meeting. Edna Graham urged that members visit the public schools during education week, and Mrs. George Moore reported on the progress of the community center.

Dr. Alma Snikers Is Naturalized

Dr. Alma Snikers and her sister-in-law, Mrs. Lucija Snikers, became naturalized citizens of the United States last week.

Dr. Snikers is working in Chicago as a laboratory technician, and Mrs. Snikers is living in Joliet, Ill., with her husband's sister.

The United Church Women and the citizens of Canyon brought the pair to the United States.

DANGER SIGNAL
Hep — Jake's wife shot him last night. She says she done it becuz he was a big loafer and no 'count.
Gap — My heavens! If that there idy gets to be ketchin' none of us gents is safe.

QUICK RESULTS
"Is your advertising getting results?"
"It sure is. Last week we advertised for a night watchman, and the next night our safe was robbed."

DEKALB HYBRID SORGHUM
"THE PROFIT CROP FOR DRIER AREAS"
HENSCHEID'S
FEED AND FARM SERVICE
Canyon, Texas

Wayside News

Rev. Merle Weathers filled his regular appointments Sunday and was a dinner guest in the Clifford Stevens home and had supper in the Ira Schrib home.

Loraine Newsom had an appendectomy last Tuesday morning in the Osteopathic hospital in Amarillo.

The Sammie Mayers had relatives visiting them last weekend from Kress and Amarillo.

Mrs. Paul Wetzel and David and Mrs. Willie Modisette were Canyon callers Thursday.

Mrs. Spencer from Quitaque is visiting her daughter and family, the Sammie Mayers.

With sadness we report the passing of another old-timer. Mrs. Jeff Key passed away Saturday in the Thurman rest home in Amarillo. Her home was in Canyon. Mr. and Mrs. Key formerly lived in the Wayside community. They settled the place known as the John Stockett home place, 3½ miles west of Wayside, now owned by J. O. Parker. She was laid to rest in Dreamland Cemetery at Canyon, beside her husband who preceded her in death a number of years ago.

Those enjoying supper in the Henry Hambler home last Sunday were Mrs. Hamblen's sister and their families. They were Mr. and Mrs. C. F. Benton and Elaine from Plainview, and Mr. and Mrs. C. C. Stewart and Dorotho and Buddie from Dawn.

The George Satterfield family moved to the Eades farm and are pulling cotton.

Mrs. Jim Sluder and Mrs. Gordon Greenfield of Happy were visitors in the W. R. Franklin home Wednesday afternoon.

Mr. and Mrs. Wesley Leitner, Janice and Susia, and Mr. and Mrs. Jack Parsons, Joyce and Susie, all of Canyon, Mr. and Mrs. Guy Watson and Gale and a friend, Jimmie Roberts, enjoyed buffet supper in the W. C. McGehee home last Sunday evening.

Mr. and Mrs. Henry Hamblen are having a timber-rib metal barn erected on their farm.

THE DIFFERENCE
Drudi — Too bad about your friend Chuzz. He failed in his parachute-jumping test.
Dinocan — What, did he fall short?
Drudi — No, he fell 20,000 feet.

Nominate Carruth For AASA President

Irby Carruth, former school superintendent in Canyon and present Austin superintendent, has been nominated as a candidate for president-elect of the American Association of School Administrators.

Carruth has served as president of the Texas Association of School Administrators and of the Northwest Texas and North Texas association. He has been a member of the AASA executive and resolutions committees.

Serving in Canyon from 1929 to 1938, Carruth went to the Bonham system until 1944 and moved to Waco where he was superintendent until 1950. Since that time he has headed the Austin system.

Mrs. Charles Marshall and children of Arch, N. M., spent the weekend with her mother, Mrs. Clarence Stallings, of Randall Hall.

TRADE IN YOUR OLD TORCH FOR $1.00
toward this
BERNZOMATIC all-purpose TORCH KIT

See These Torches Demonstrated Nov. 20 In Our Store
THOMPSON'S

CARVER SERVICE STATION
Now
Under New Management
LEWELL JOHNSTON
Owner and Manager
We will appreciate your patronage
711 23rd St. OL5-3731

beat the LAST MINUTE RUSH!
Come in now so you can have your choice of our complete assortment of
Hallmark
Christmas Cards and Gift Wraps.
We have a wide selection of Hallmark Christmas Cards in boxes, albums, or for individual selection . . . and gift wraps to please every taste. Shop now and avoid the crowd.

THE CANYON NEWS

DEARBORN HEATERS
Butane • Natural Gas

Ranges	Unfinished —	Heater Hose
Water Heaters	Desks	Wash Tubs
Electric Heaters	Chests	Buckets
Bathroom Heaters	Book Cases	Cream Cans
Ironing Boards	Mattresses	Saws
Medicine Cabinets	Baby Beds	Rope
Bath Tub	Dinettes	Chain

Congoleum Rugs — All Sizes
Bolts, Nuts, Screws, Pipe and Pipe Fittings
HART'S APPLIANCE CO.
Hardware Furniture
WEST SIDE OF SQUARE PHONE OL5-2583

You want your Thanksgiving dinner to be perfect from the first appetizing bite to the last morsel of dessert. So don't take a chance—take your CHOICE of our finest foods at the fairest prices. Just feast you eryes on these sample savings—and we've a whole storeful of Thanksgiving favorites just as good . . . just as low priced. Come see—come choose everything you need for a wonderful feed . . . everything from a young, tender, flavorful turkey to a spicy pumpkin pie.

BISCUITS
SHURFRESH
Can 10¢

Sunshine
Hi-Ho CRACKERS
The all-'round cracker
LG. BOX
35¢

Campbell's
Tomato Soup
"Have YOU had your soup today?"
2 CANS
21¢

To Get the Finest TURKEY ORDER TODAY!

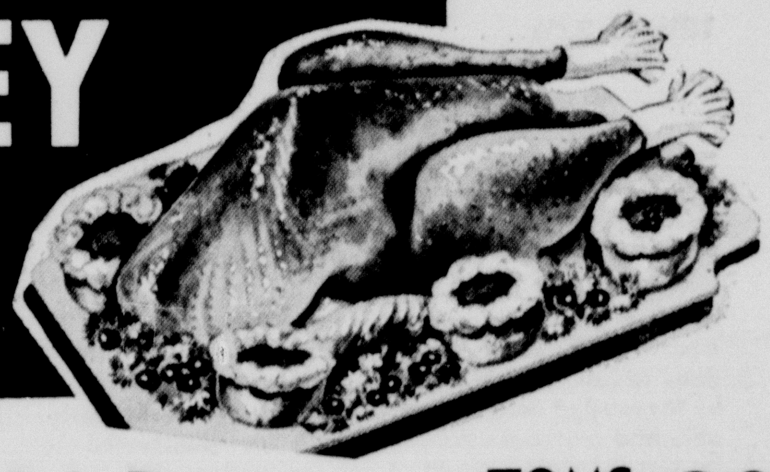

Krafts
MIRACLE WHIP
Quart
55¢

PEACHES
SHURFINE
SLICED OR HALVES
2½ CAN
25¢

VELVEETA
KRAFTS
2 LBS.
79¢

Double Buyers Bonus Stamps Every Wednesday on Purchase of $2.50 or more.

SHRIMP
BLUE PLATE BREADED
Frozen Pkg. 49¢

PINEAPPLE
DOLES CRUSHED
No. 2 Can 25¢

Personal Ivory Soap
4 Bars 27c

CAMAY SOAP
3 Reg. Bars 27c
2 Bath Size 27c

OXYDOL
2 Reg Size 57c
7c OFF

GIANT SIZE
JOY . . . 66¢

7c OFF
DASH, 25 oz. 37¢

SPIC & SPAN
Giant Size 79c
7c OFF

NAPKINS
SOFLIN 80 COUNT WHITE
2 Pkgs. 25c

MARSHMALLOWS
KRAFTS MINIATURE
25¢

PUMPKIN
LIBBY'S NO. 2½ CAN
2 For 19¢

CRANBERRY SAUCE
SHURFINE
300 Size 19c

PECANS
AMERICAN NEW CROP
FRESH SHELLED
12 oz. 69c

STRAWBERRIES
LIBBY'S FROZEN
10 oz. 23c

ARMOURS
TREET, 12 oz can 39c

LIBBY'S GARDEN SWEET
PEAS, 303 Can . 19c

WHITE OR DARK—1½ LB. BTLE
KARO, Bottle . . 23c

STUFFED OR QUEEN NO. 12
OLIVES, Shurine 49c
ICE BOX JAR

KRAFT
SALAD OIL, Qt. 49c

LIMIT 1 COUPON PER CUSTOMER
15¢
Cash value 1/20 of 1 cent. Void where taxed, licensed or prohibited.
SAVE 15¢ ON YOUR PURCHASE OF
SIMPLE SIMON
PUMPKIN OR MINCE PIE
WITH THIS COUPON
39¢
Good Through Nov. 30, 1957
"To Dealer: This coupon is redeemable for 15c plus 2c handling when mailed to CARNATION-ALBERS, Los Angeles 5, California."
CUSTOMER'S NAME
ADDRESS
SS-290

TURKEYS Palo Duro Broad Breasted TOMS Lb. 39c

BACON, Sunray Thick Sliced, 2 Lb. Pkg. . . 99¢

WHOLE HOG
SAUSAGE, Blue Morrow, 2 Lb. Bag . . $1.09

FRYERS, Fresh Dressed, Grade 'A', Lb. . . . 39¢

SHORTENING
SHURFINE
3 Lbs. 75¢

COFFEE
MARYLAND CLUB
Lb. 89¢

MEADOLAKE
OLEO, Lb. . 23¢

REYNOLDS
Aluminum Foil
25 Ft. Roll 29c

NEBLETS
MEXICORN
12 oz. 19c

PEAS
GREEN GIANT
303 Can 19c

Fruits & Vegetables

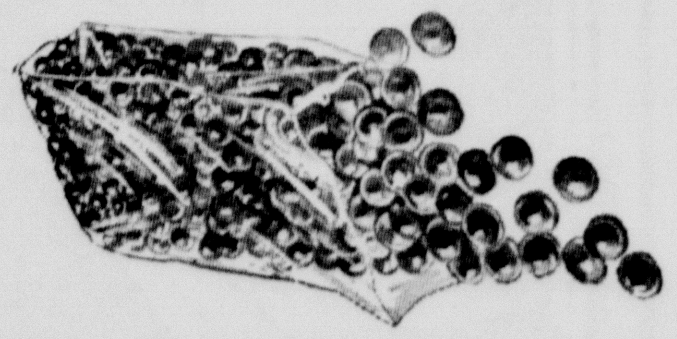

OCEAN SPRAY, Lb. Box . 18¢

CELERY Pick O' Morn Large Stalk 10c

ORANGES, Juicy Texas, Lb. 7½¢

PURPLE TOP
TURNIPS, Crisp Tender, Lb. . 5¢

Cooper's MARKET
Fine Foods

Jennings' "FINE BRANDS" CANYON, TEXAS

mynette
so wise about your size

$9.95

in sizes

12½ to 22½

linen look

sheath of washable rayon!

Here's a dress with a versatile personality, for it is equal to any occasion, any place . . . from resort-wear to just looking pretty at home. Deftly done by Mynette of linen-like rayon that is wonderfully washable and crease-resistant, its simple lines punctuated by just the right amount of rich embroidery and jewel-stud trim. Available in navy and luscious pastels in sizes proportioned-to-Fit, without costly alterations.

Sue Hite Club Hears Mr. Izzard

Wes Izzard of Amarillo was the guest speaker of the Sue Hite Club dinner held in the Blue Room of the cafeteria Thursday evening. The invocation was given by the Rev. Doyle Ragle. Mrs. Gene McGlasson introduced the speaker.

Mr. Izzard spoke on "The European Scene." He compared his recent trip to Europe with a similar one taken in 1949 and emphasized the difference between socialism and free enterprise. He restated the President's message concerning the need for more science in American schools.

Guests of the club were Mrs. Izzard, husbands of members and the honorary members, Mrs. J. S. Humphreys and Mrs. Chester Pierle and husband.

Canyon Baptists Serve on Board

Two Canyon Baptists were named to serve on institution boards for the Baptist General Convention of Texas recently.

They are the Rev. Strauss Atkinson, pastor of the First Baptist Church, and J. I. Payton.

The action came on the final day of the Baptist General Convention of Texas' annual meeting in Fort Worth's Will Rogers Coliseum.

The Rev. Atkinson was re-elected a member of the convention's Executive Board, which is composed of 191 pastors, laymen and women from over the state. It meets four times a year to conduct the denomination's business between annual sessions.

Payton was re-elected a trustee for Wayland Baptist College, Plainview, one of the 11 schools owned and operated by the convention. The schools have spent more than $5,025,000 for new buildings and renovations during the past 24 months and now have assets totaling more than $42 million. This is an increase of $10 million during the past four years.

Both will serve three-year terms.

Vows Exchanged By Hughes, Sisco

Nuptial vows were solemnized Nov. 9 in the Amarillo Air Force Base Chapel for Ina Jo Hughes, daughter of Mr. and Mrs. Walter T. Hughes, and Airman Second Class Jerry Sisco of Springdale, Ark.

The couple will live in Amarillo until Dec. 19, when they will move to Arkansas.

The bride attended Canyon High School for three years.

VERY ACCOMMODATING

Tom: "My wife came from a very large family. Did yours?"

Jerry: "No, she brought it with her."

LIPSTICK LOGIC

By LOUISE ALLEN

Queen Elizabeth's recent United States visit makes us all read news items from London with more interest than heretofore. Two last Sunday especially caught our fancy. One announced, rather sadly we thought, that wigmakers find it harder and harder to get a good wig knotter these days. The other quoted an 83-year-old Earl as saying the House of Lords is no place for ladies; seems there's been some talk of allowing women to stand for election to Parliament.

Coming from a land that keeps alive such a charming old tradition as royal pomp and ceremony, these two bits of news seem natural. The passing of the wig, except as a stage prop or courtroom accessory, may have as much to do with declining interest in learning to be an expert wig knotter as does the seven-year apprenticeship a man has to serve to achieve it.

The possible intrusion of women however, is a more serious encroachment of the twentieth century and may mark the passing of an era. The idea that British women are "too emotional" to make a go of politics is, on the face of it, so ridiculous as to make one feel the dear old earl is himself making a last emotional stand.

Like it or not, many charming American customs are undergoing change, too. We've long since discarded the surrey with the fringe on top, the ice cream parlor and red flannel underwear. Teetering on the edge of departure may be the movie theatre, the county fair, and the real pumpkin jack-o-lantern with its strange sweet smell!

Times change and with them customs. In Britain it takes centuries, in America generations.

Variety Ring Meets With Mrs. P. L. Pitts

Instructions for making holiday table settings were given the Variety Ring by Mrs. Earl Burtz and Mrs. K. E. Hines in a meeting Thursday in the home of Mrs. P. L. Pitt.

The group also sewed and played games.

Guests were Miss Joyce Barker, Mrs. Leonard Winters, Mrs. Bill Members present were Mrs. Rae Money and Mrs. Lang Hunter. Walters, Mrs. Estelle Rice, Mrs. J. P. Hammons, Mrs. George Cox, Mrs. T. F. Maxwell, Mrs. George Barker, Mrs. Levi Cole, Mrs. Hines, Mrs. Burtz, Mae Johnson and Pitt.

Next meeting will be with Mrs. Walters on Nov. 21.

Duffer: "Well, how do you like my game?"

Caddy: "I suppose it's all right, but I prefer golf."

NO. 1018

ESTATE OF ZOE S. HOLMAN, DECEASED.

IN THE COUNTY COURT OF RANDALL COUNTY, TEXAS

NOTICE TO DEBTORS AND CREDITORS

THE STATE OF TEXAS, COUNTY OF RANDALL, TO THOSE INDEBTED TO, OR HOLDING CLAIMS AGAINST THE ESTATE OF ZOE S. HOLMAN, DECEASED:

The undersigned, having been duly appointed Executor of the Estate of Zoe S. Holman, Deceased, late of Randall County, Texas, by Roy Joe Stevens, Judge of the County Court of said County on the 4th day of November, A. D. 1957, hereby notifies all persons indebted to said estate to come forward and make settlement, and those having claims against said Estate to present them to him within the time prescribed by law at his residence, Canyon, Randall County, Texas, where he receives his mail.

LARRY E. HOLMAN
Executor of the Estate of
Zoe S. Holman, Deceased
31t4

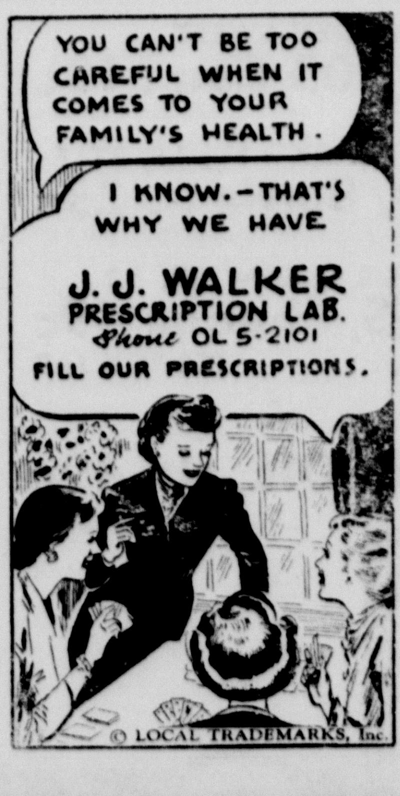

J.J. WALKER
Prescription LABORATORY
DRUGS with A REPUTATION
J. D. BYRD R. PH. PHARMACIST
E. SIDE of SQUARE
CANYON Texas
Phone OL 5 2101

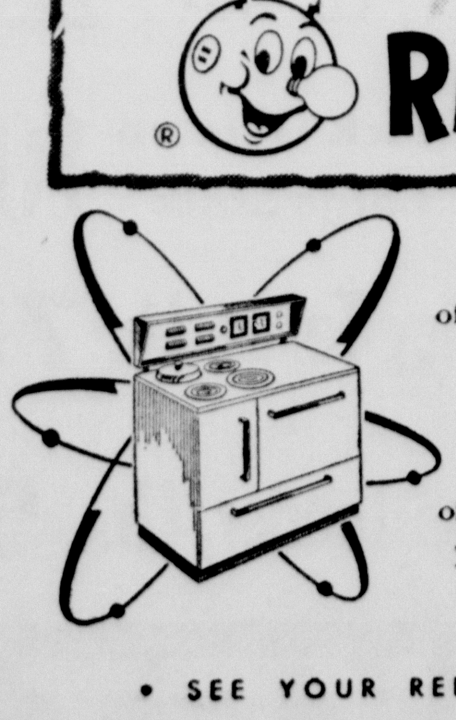

The old rooster used to do a good job of waking folks, but he didn't do a good job of spreading happiness in the early A.M. Today it's happy Reddy Kilowatt who turns on your musical radio alarm and makes the coffee to just the right waking-up taste. Altogether it's just another of the plus advantages a modern electric range gives you with its automatically timed convenience outlet. Wake up the happy way with Reddy standing in for the old-fashioned rooster.

• SEE YOUR REDDY KILOWATT APPLIANCE DEALER

SOUTHWESTERN PUBLIC SERVICE COMPANY

LIVE BETTER ELECTRICALLY

for '58...it's OLDSmobility

MOST IMPRESSIVE STYLE YOU'VE EVER SEEN!

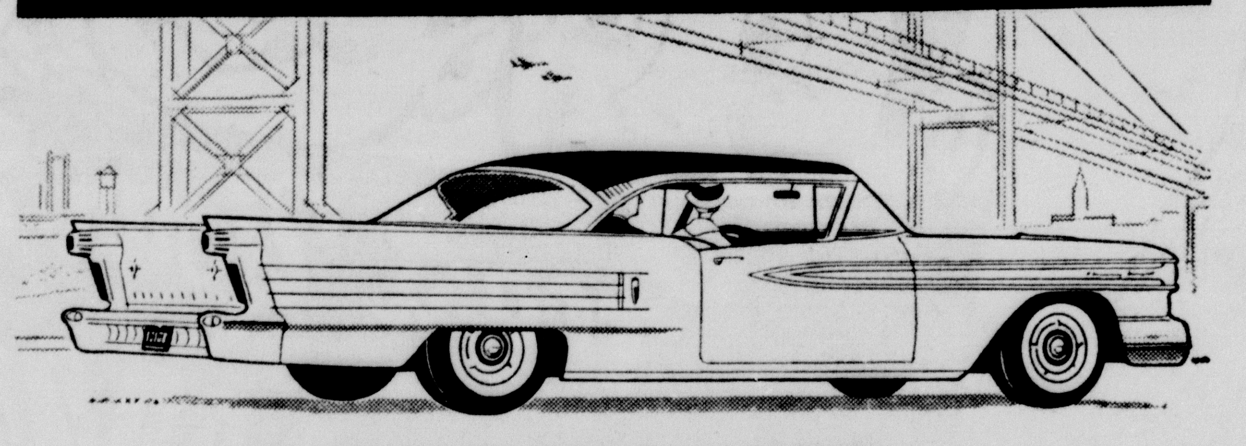

EVERYTHING'S NEW... EXCITING... IN GOOD TASTE!

NOW! SEE THE FEATURES OF THE FUTURE AT YOUR AUTHORIZED OLDSMOBILE QUALITY DEALER'S!

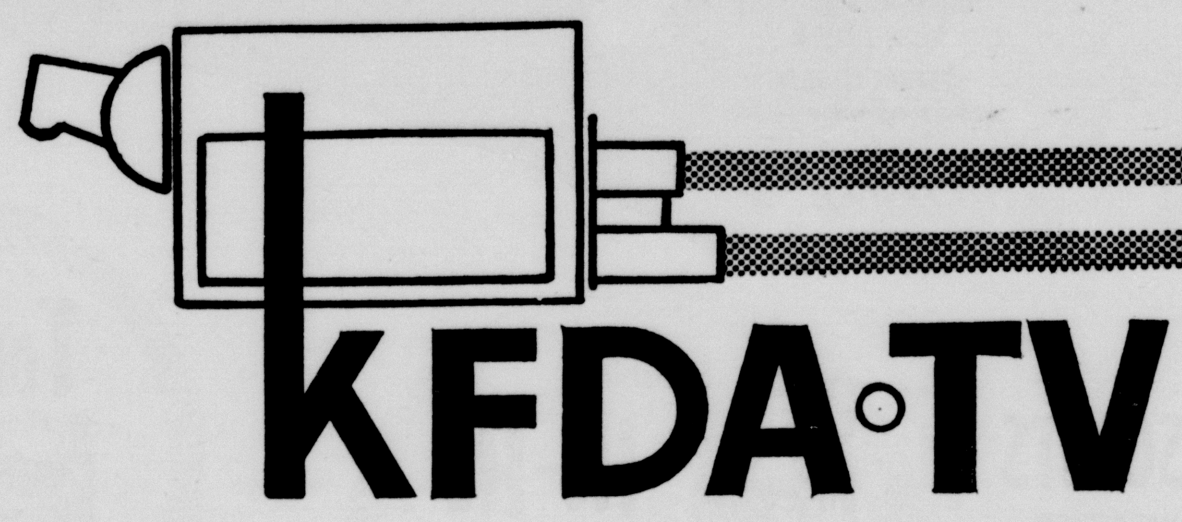

KFDA-TV

6 P. M.
BILL JOHNS NEWS
PHILLIPS 66

6:15 P. M.
JAX'S WORLD OF SPORTS
DOUG RAINS

6:25 P. M.
WEATHER TODAY WITH
DICK BAY

6:30 I LOVE LUCY

8:30 I'VE GOT A SECRET

9:00 U. S. STEEL HOUR
"HUCK FINN"

THURSDAY

5:00 THE PLAINSMAN

7:00 HARBOURMASTER

MGM COMMAND PERFORMANCE
"WATERLOO BRIDGE"
VIVIEN LEIGH
ROBERT TAYLOR
C. AUBREY SMITH
10:20 THURSDAY

FRIDAY

8:00 MR. ADAMS & EVE

8:30 SCHLITZ PLAYHOUSE
"NO SECOND HELPING"
MYRNA LOY

9:30 PERSON TO PERSON
ED MURROW

SATURDAY

7:30 DICK & THE DUCHESS

8:00 THE GALE STORM SHOW, "OH SUSANNA"

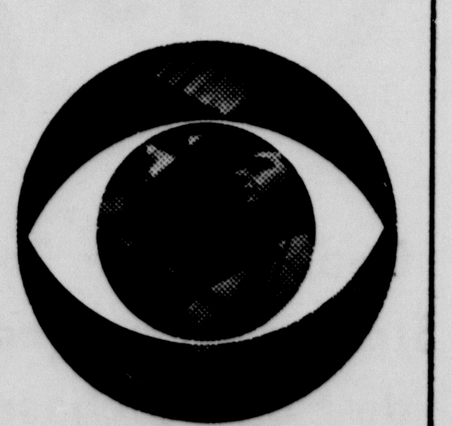

10:00 PLAYHOUSE 90
"THE CLOUDED IMAGE"
FARLEY GRANGER
TERRY MOORE

Third-Graders Publish Paper; Learn Journalism by Experience

Newspaper publishers are getting younger!

The youngest staff now publishing a newspaper in Canyon is a group of third grade girls, who formed a press club to put out a weekly newspaper.

Publishers of the News are Rebecca Wright, Martha Hughes, Cindy Lee, Kathy Ann Trammell and Margaret Ray, all students at Canyon Elementary School.

Given the idea of publishing their own paper by a fifth grade class which publishes a paper, the girls meet each Friday after school to write stories and print the paper.

Through the week, the youngsters gather school and neighborhood news and solicit advertising for the paper. On Friday, the girls type the stories and advertisements on a typewriter belonging to Martha's father, Jack T. Hughes, 1903 Third Ave. Hughes also furnished paper and a hectograph to use as a printing press. Mrs. Hughes furnishes a meeting place, cookies and word spellings.

The young publishers print 25 copies of the paper, and each club member takes five papers to sell to neighbors and friends at school. Each copy of the paper sells for one cent.

The youngsters are saving money to buy more paper for later editions of the News; however, they have hinted that some of the profits might find its way into buying bubble gum. Since the first edition of the paper on Nov. 5, the youngsters have made a profit of 31 cents.

Profits might have been more, except the girls accepted a "wooden nickel" for one of their newspapers. The "wooden nickel" was a stamp that could not be used.

The News was founded as a daily paper on Nov. 5. On Nov. 8, the paper was changed to weekly.

Types of stories printed include lost and founds, absence of teachers from school, and quietest students in the lunchroom.

Besides Mr. and Mrs. Hughes, other parents are Mr. and Mrs. Charles E. Wright, Rebecca's parents; Mr. and Mrs. Bill R. Lee, Cindy's parents; Mr. and Mrs. Cecil Lee Trammell, Kathy Ann's parents; and Mr. and Mrs. Robert Ray, Margaret's parents.

Bridal Courtesy Held at Boltons

A bridal shower honoring Kay Hubbard, bride-elect of Jim Jones of Borger, was given in the home of Mrs. Lewis K. Bolton Nov. 16.

Co-hostesses were Mrs. J. W. Fain, Mrs. George Hill, Mrs. Bryan McDonald, Mrs. Harold Byars, Mrs. Frank Begert, Mrs. Riley Troth, and Camilla Davis.

Guests were greeted by Mrs. Bolton, Mrs. V. B. Hubbard, mother of the bride-elect, Miss Hubbard, and Mrs. Clarence Jones, mother of the bridegroom-to-be.

The table was covered by an aqua cloth overlaid with lace. A bouquet of aqua carnations, carrying out the bride's chosen colors.

Mrs. Fred Dawson and Mrs. Jerry Epps served cookies, punch and nuts.

Mrs. Eddie Myers presided at the guest book.

Miss Hubbard and Jones will be married Nov. 27 in the First Methodist Church.

Radiators For Every Need

Regardless of how much your Radiator leaks, we can fix it.
Complete line of Radiators for Cars, Trucks, Tractors

MILLER RADIATOR SERVICE

Distributors for Harrison and Stuart
612 Jefferson AMARILLO Phone DR6-6666
"Most Modern Radiator Ship In Southwest"
NO SIDE LINES

Thursday - Friday - Saturday

The WTSC Speech Department presents

THE SKIN OF OUR TEETH

a comedy by Thornton Wilder

William A. Moore, Dir. - R. L. Antrim, Tech. Dir.

Branding Iron Theatre

November 21, 22, 23 8:15 P. M.

All Seats Reserved

Admission 75c H. S. Students and Children 50c

Advanced Reservations Advised

Call OLive 5-3781

Miller Gains Top of Offensive, Scoring Lists for Canyon High

Leonard Miller's amazing 260 yards gained rushing in last Friday's game with Dalhart put him right at the top of the offensive yardage list, and his three touchdowns widened his margin at the top of the scoring for the Canyon Eagles.

Miller finished up the season with 946 yards rushing in 183 carries for an average of 5.27, and 287 yards on 15 pass receptions for an overall offensive yardage total of 1233 yards. He scored 14 touchdowns and two extra points for a total of 86 points. He attempted six passes and completed one for 14 yards and punted twice for 62 yards, a 31-yard average.

Eddie Boydstun came in second in both departments. He gained 857 yards in 173 carries for a 4.95 average and made three yards on one pass for an offensive total of 860 yards. He scored four touchdowns and 11 extra points for a total of 35 points. He attempted 12 extra point kicks and completed nine, the other two being on runs. Boydstun attempted 11 passes, completed three, had four intercepted and made 94 yards passing. He kicked five punts for 171 yards, averaging 34.20 per punt.

A. L. Pruett stood third in offensive yardage, making 193 yards in 82 carries, a 2.34 average, and picked up 285 yards passing on 40 attempts with 18 completions, averaging 36.75. He attempted one extra point kick, but failed to complete it, and scored three touchdowns and two extra points for a total of 20 points.

Tommy Henderson picked up 208 yards in 44 carries for a 4.73 average. He scored two touchdowns for 12 points.

Ronnie Huyck carried the ball 37 times for 110 yards, a 2.99 average. He attempted one pass and caught one pass for 13 yards. Huyck scored three touchdowns for 18 points.

Larry Brotherton and Jerry Richardson broke into the offensive yardage columns Friday. Brotherton carried four times for 13 yards, a 3.25 average, and Richardson carried once for three yards. Previously Brotherton had caught one pass for 14 yards.

Roy Hunter made his way into the scoring list Friday night with one touchdown on a pass from Pruett. His year's pass receiving totals are three receptions for 63 yards, averaging 21 per time.

Dwayne Ledbetter caught one pass for 13 yards. Dory Funk attempted two extra-point kicks, but neither was successful.

During the season, the Eagles carried the ball 524 times for 2348 yards, a 4.48 average. Their 10 opponents made 1886 yards on 501 carries, averaging 3.76 yards.

The Eagles made 162 first downs to 146 for their opponents. Canyon was penalized 47 times for 424 yards, while their opponents gathered 54 penalties for 427 yards. Canyon lost 27 fumbles and their opponents lost 15. The Eagles had the ball for 609 plays and their opponents for 621.

In passing, Canyon was surpased. The Eagles tried 58 passes, completed 22, had six intercepted and made 393 yards and five touchdowns from passes. Their opponents threw 95 times, completed 35 for 556 yards and five touchdowns. The Eagles intercepted two passes.

Canyon made a total of 177 points during the season off 22 running touchdowns, five passing and 15 extra points. Their opponents scored 154 points from 17 running touchdowns, five passing, one kickoff runback and 16 extra points.

Shop now. Western Auto Christmas Layaway Plan.

Try Canyon News Want Ads!

it's

NIP

and

TUCKS

at the fashion races

Beautiful fabric . . . beautiful detailing . . . a beautiful, slim-lined coat to wear proudly! A trio of tucks mark each side of the front and back shoulder line—providing lovely accent. Deep set sleeves taper to turn-up cuffs. There's more easy wearability in the flattering small-shawl collar. Slash pockets add casual airs. Taupe, Natural, Red, Blue or Black 100% wool GLOFINA . . . cloud-soft candle-glow fabric . . . in Missy sizes 10 to 20. The interior, too, rates rave notices: Milium graces the Flowered Elegante Satin Lining to add versatility.

WARREN'S

An eye pleasing symphony of color harmony...

ARROW COMPATIBLES CHECKS and STRIPES

Glen BD

Glen LC

Here is close harmony of trend-setting styling in the best Arrow tradition . . . blending five colors or more in soft, shadow-crossed checks and subtle chromatic stripings. They constitute a flattering complement to your favorite clothes for town or country . . . create a quiet air of envied elegance. Impeccably tailored in the traditional Arrow manner . . . "Sanforized" labeled to retain their fine fit washing after washing. In your choice of colors and collar styles.

Ties, Handkerchiefs,

WARREN'S

ARROW— first in fashion

You're Never Too HOT — Never Too COLD — with

COMFORT® HEATER

Canadian Pat. No. 471,256
U. S. Pat. Nos. 2,452,834; 2,461,974 2,631,057

"CLIMATIZED" DESIGN

This new design lets you adjust temperature and protection to the weather.

IT'S UP! Exclusive Slide-Down Windshield in raised position gives maximum face and chest protection.

IT'S DOWN! On milder days, just slide windshield down. Save time when passing under obstacles, too.

Stationary model is also available

ONLY COMFORT HEATERS OFFER "CLIMATIZED DESIGN" THROUGHOUT

- **For Normal Protection**—COMFORT's low cost Basic Unit is complete less windshield.
- **For Crosswind Protection,** COMFORT's Windshield Extensions are low cost and easy to add to Windshield.
- **For Severest Weather,** you can convert your COMFORT Heater to a low cost, heated tractor cab by adding the Cab Top to Windshield and Extensions.
- **You Can Adjust Warmth** easily by folding down or removing the Motor Panel.
- **Cold or Warm Days,** the COMFORT Side Wings can be closed around you or opened wide for ventilation.

Windshields, Extensions and Cab Top are optional at small additional charge.

MYERS FARM EQUIPMENT CO.

Open House Sunday

2 'til 6 p.m.

(unless sold before that date)

NEW 3 BEDROOM BRICK HOME WITH ATTACHED GARAGE

1½ ceramic tile baths with colored fixtures

Large kitchen-family room with beautiful ash paneling and cabinets

Built-in gas oven and range, dish-washer and disposal

Spacious closets and storage cabinets

Many other features!

LOCATED AT 2410 11th AVENUE

Glenn R. Gardner

Builder — OL5-3679

Eagles Blaze to 34-13 Dalhart Win

Canyon High finished off the 1957 football season with a burst of Wolf-killing power that gave halfback Leonard Miller an amazing 260 yards rushing and the team one first down for every point scored. The Eagles' mass rolled up a score of 34-13 against Dalhart in the final District 1-AA game.

Miller has the biggest feather in the Eagles' wing. In addition to the 260 yards on 37 carries—an average of 7.03, he scored three touchdowns—and most of his yardage came on only one play that the team ran over and over again. "These guys did all the blocking for me," Miller said of the team in the dressing room after the game.

Eddie Boydstun wasn't left behind in the win. He toted the ball 29 times for 143 yards, averaging 4.99 per try. A. L. Pruett carried only four times, but made 26 yards and Tommy Henderson carried seven times for 30 yards.

The Eagles picked up 479 yards in 83 running plays with the ball, and made another 23 off a pass from Pruett to Roy Hunter—the first touchdown of the game. Dalhart made only 161 yards on the ground and 60 through the air. The Wolves had only eight first downs.

When Canyon had the ball for the last time, Coach Bill Davis put in the second string—and they picked up 23 yards in seven plays—Larry Brotherton got 13 on four plays, Jerry Richardson three yards on one play and Ronnie Huyck four yards on one play. Henderson stayed in with the second string and counted the rest.

The Dalhart defeat was nearly complete. The Eagles kept the ball for 87 plays and allowed Dalhart to run only 47.

Canyon scored the first time with the ball. Receiving the opening kickoff on the 19, the Eagles marched for the score. In nine plays, Canyon was on the Dalhart 23. Miller tried a pass that was incomplete, and Pruett faded to throw to Hunter in the end zone for the first score.

Boydstun kicked the extra point to give Canyon a 7-0 lead with only two minutes and 53 seconds gone in the game.

Canyon scored again the second time with the ball. The Eagles kicked off to Dalhart, but the Wolves were forced to kick on fourth down. Taking the ball on their own 24, Canyon marched again. In 11 plays, with Miller making most of the yardage—including a 17-yard run from the 20 to the three—the Eagles had a first down on the Wolves' three. Miller bounded across for the score and Boydstun kicked again to make the scoreboard read 14-0 with 2:58 left in the first quarter.

Dalhart received the kickoff and picked up their first first down, only to have their drive stopped when Pruett captured a pass thrown by Ronnie Ledbetter. Pruett ran from the Canyon 44 to the 47 and was downed.

The Eagles began moving again. In two plays, they had finished the quarter and on the third play Miller made a first down on the Dalhart 42. Boydstun ran to the 39, but lost the ball on a fumble.

Dalhart began to look for a touchdown in earnest. In eight plays they had moved to the Canyon 12 for a first-and-ten. Sidney Fry carried the ball to the nine, but the Eagles spilled Ledbetter on the 10 and held through the fourth down.

Canyon was headed for paydirt again, but the drive was spilled after five plays when Miller fumbled and lost the ball on the 41. Dalhart got a chance but had to kick on fourth down and the ball went out of bounds on the Canyon six.

The Eagles finished off the half while moving the ball from there to the Canyon 49 in 11 plays.

After the halftime, the Wolves received and proved their speedy scoring threat. With the ball in scrimmage from the Dalhart 41, speedy Gary Finch raced 59 yards for a touchdown that took no time at all. The clock had moved only 18 seconds after the half had started. Butch Brown's kick was good to make the score 14-7.

Matching Dalhart's speed with brute power, the Eagles moved to protect their one-touchdown lead. Putting the kickoff into play from the Canyon 23, the Eagles punched to the Canyon 47 in eight plays.

Miller took over there. He picked up 23 yards in one play, 15 on the next, 10 on the next and had a first down on the Dalhart five. He made four yards on the next play and finally went over from the one for his second score. Boydstun's kick was good again to make the score 21-7 with 7:07 remaining in the third quarter.

Dalhart had another chance with the ball, but was quick-kicked on third down to the Canyon 20. Boydstun made one first down on the 33, then Canyon picked up seven yards in three plays. Coming up to the line of scrimmage in regular formation on fourth down, the Eagles elected to kick with Boydstun providing a short quick-kick that went to the Dalhart 37.

The Wolves had another chance but kicked again to the Canyon 34. Within eight plays, the Eagles had moved to the Dalhart 21, and finished off the third quarter. In four more plays Canyon had a first down on the two.

Boydstun bulled over for his touchdown, but missed the extra point the score being 27-7 with 10:24 to play in the game.

Dalhart received the kickoff and kicked again on fourth down. Taking off from the 21, the Eagles showed off in a fancy flight. Miller and Boydstun traded off with alternating runs, Pruett adding eight yards on one run, and moved the ball to the Dalhart 47 in six plays.

From there Miller made his longest run of the game, crossing the goal line from 47 yards out when the clock showed 5:36 left. Boydstun's kick was good to make the score 34-7.

Dalhart showed it's speed for the second time following the next kickoff. Lining up on the Dalhart 49, the Wolves spread into a pass play with quarterback David Peeples holding the ball. He threw to Finch, who was alone in the flat. Finch pulled in the ball and richocheted from Eagle to Eagle before finally being downed on the Canyon nine—52 yards away from where the play started.

Finch carried to the five, Larry Heller to the two and Finch made the last two yards for the second Wolf touchdown with 4:27 in the game. Brown's kick was no good and the score was 34-13—the final reading.

Dalhart kicked off to the Eagles, and regained the ball when Huyck fumbled and dropped it on the Canyon 40. They lost the ball on downs on the 32, and the Eagles' second team came in to stall off the game when only 2:41 was left.

Statistics of the game were:

	C	D
First Downs	34	8
Yards Rushing	479	161
Yards Passing	23	60
Passes Tried	3	6
Completed	1	2
Intercepted by	1	0
Fumbles Lost	3	0
Punts	1	5
Yards	27	152
Penalties	3	2
Yards	15	10

Drake Dumps WT

Drake University pulled a West Texas State on the WT Buffaloes Saturday in Des Moines and changed a defeat into a victory when only eight minutes remained in the game. The Bulldogs scored two touchdowns in just two minutes to post the final score of 20-19.

Earlier inthe season, the Buffs had pulled a victory out of the fire in the waning minutes of the game with Arizona. The Drake loss was the final game of the season for WT, and gave a 7-3 record.

The Herd was leading 19-7 with 8:24 in the game when Drake caught fire. The Buffs had driven to the Drake 18 and failed to finish the touchdown march, and quarterback Roger La Brasca began tossing passes that put the **Bulldogs to barking.**

La Brasca threw two successful passes, then slipped the ball to Floyd Wilkens on a draw play. Wilkens went 36 yards to the WT one and Drake scored two plays later—making the score 19-14 with 5:59 to play.

Then on the kickoff, Drake tried an on-sides kick and it worked with the Bulldogs covering the ball on the WT 45. La Brasca threw three passes and called two runs, and Drake was across the goal line with the winning score with 4:10 remaining in the game.

West Texas had scored once in each of the first three quarters, but were stymied in the last quarter.

In the first quarter, Rex Loftis scooted across the line from the two for the first touchdown after a drive from the Drake 27. Tommy Coffey's extra point kick was wide, but the Buffs led 6-0 at the end of the quarter.

In the second period, Drake moved ahead of West Texas, scoring on a 15-yard pass from La Brasca to Dick Treimer. Bill Leeman converted to give Drake the 7-6 lead.

But the second quarter was not over. West Texas took a 73-yard five-play march that sizzled at the end with Jack York racing for the touchdown. Bob Whelchel had taken the ball on an eight-yard run, but was stopped. Before he was downed, Whelchel tossed the ball out to York, who raced 50 more yards for the score.

Coffey converted this time to give the Buffs a 13-7 lead.

In the third quarter, West Texas moved farther out in front, this time on a 70-yard drive. Charlie Sanders provided the points on a 33-yard run, but the extra point was missed when the Buffs tried a pass. The pass went outside the boundary of the end zone.

The Herd rambled into Drake territory several times, but failed to stampede into the end zone. In the first quarter, WT recovered a Drake fumble and had the ball on the Drake 19. In the third quarter a drive ended on the Bulldog 10. And in the fourth quarter, the WT drive stopped on the Drake 18 just before the debacle.

West Texas took advantage of Drake mistakes, however. The Buffs covered three Bulldog fumbles and intercepted one pass. The first touchdown came after Glynn Gregg intercepted the pass on the Drake 30 and ran it to the 27.

The covered fumbles stopped Drake drives for scores.

Shop now. Western Auto Christmas Layaway Plan.

The WTSC Speech Department presents

THE SKIN OF OUR TEETH

by Thornton Wilder

Thursday, Friday, Saturday 8:15 P. M.

Branding Iron Theatre

Adm. 75c, 50c For Reservations Call OLive 5-3781

Special Prices

ON SKIRTS AND BLOUSES

LARGE GROUP

½ PRICE

McDONALD'S SHOP

1611 4th Ave.

To Get ALL the News . . . All the Time . . .

You Need A Big State DAILY NEWSPAPER

The Fort Worth Star-Telegram

AMON CARTER JR., President

IS YOUR BEST BUY!

NOW ON REDUCED

BARGAIN DAYS RATES

EFFECTIVE A SHORT TIME

Daily and Sunday

7 Days a Week

WAS .... $18.00 Per Year

NOW .... $13.95 By Mail

Daily Without Sunday

6 Days a Week

WAS .... $15.00 Per Year

NOW .... $12.60 By Mail

Fill out coupon below, mail direct, or hand to your nearest Home Town Agent.

NAME

LOCAL ADDRESS

TOWN STATE

CARLOAD SALE

RCA Whirlpool

AUTOMATIC WASHER & DRYERS

REG. $369.95

Now Only

$269.95

WITH TRADE

CONTINUING OUR THIRD ANNIVERSARY SALE

REGISTER FOR MOVIE CAMERA TO BE GIVEN AWAY NOVEMBER 29, 1957

WAYNE WIRT ELECTRIC

"Canyon's Appliance Center"

1617 4th Avenue

How to Keep a Free Press FREE

SELDOM does Freedom of the Press disappear in one annihilating blow.

In countries where the Press has been chained, there was first a period when it failed to realize and resist the beginnings of its end — the first encroachments on its freedom. There were powerful interests which wanted certain facts "kept out of the newspapers." There was pressure here and pressure there to have the truth withheld.

Before the Press of any nation succumbs to tyranny, there always has been a period of failure *to speak out.*

Here in America there is only the limitation of national security — the necessity to protect and preserve confidential military and scientific information — which can be accepted by a Press that is determined to stay free.

America's newspapers have made, and will continue to make, a conscientious effort to protect that security — at the same time keeping the people informed as fully as possible on all matters concerning their welfare. So long as American newspapers pursue that policy fearlessly, our Press, our people and our country shall remain free of tyranny.

Texas Press Association

1716 SAN ANTONIO STREET... GREENWOOD 7-2023... AUSTIN, TEXAS

Second Annual Homecoming At CHS

Hail her majesty the Homecoming Queen, Carolyn Glanton. Carolyn beamed a radiant smile as A. L. Pruett, student president, placed the purple crown on her head. Shouts and applause broke out from students and exes who were given honor front row seats. The speech department presented a skit before Carolyn was crowned in assembly Friday. Students in the class gave some cute answers to questions asked them by former teachers played by Barbara Myers, Bill Cornette, Dory Funk and Lloyd Mann.

After the skit Homecoming Queen candidates and their escorts were presented. They are Pat Hardaway, escorted by Dory Funk, Wilma Burkett escorted by Howard Lisle, Mayla Atkinson escorted by Craig Hinger, Janet Taylor escorted by Jim Fanning and, of course, Queen Carolyn escorted by Richard Burgess.

Queen Carolyn is a senior. She is 5'4" tall, weighs 115 pounds and has brown hair and green eyes. Her favorite song is "Moonglow," favorite food is enchiladas, favorite singer is Fats Domino and her favorite person is Larry Brandon. Her hobby is collecting salt and pepper shakers. Carolyn was basketball and band queen last year and also junior class favorite. She is president of the band this year and has been a majorette for two years. She plans to attend college and get married.

When youth and the young-at-heart are combined something is bound to be wonderful. This was found to be true when CHS exes and students gathered to climax the Homecoming of '57 at the grade school all purpose hall.

Whirling and swirling to the lively tunes of today's modern music, playing active games and table games was the recreation provided at the after game social.

Mr. Thomas Devin, agriculture instructor, introduced the musical selections and wished happy birthday to one of the students. During the course of the evening several exes were introduced and led the following dance number which was done in remembrance of their graduation year.

Refreshments of banana - nut bread and punch were served by Mrs. Suzanne Tatman. It is said, "All good things must come to an end," and so it was for CHS homecoming at the stroke of midnight.

Fifteen flames cut the darkness as cheerleaders led the student body in yells for the Dalhart game. The band was on hand to provide the music and the football boys were present. In closing everyone joined hands and made a circle around the bonfire.

Escorted by a policemen with his siren blaring, the students whooped it up Friday evening down Fourth Avenue to the game at Buffalo Stadium. Shouting, beating drums and doing a few yells, the students had a gay time as part of the homecoming celebration.

"If someone slipped through, it wasn't because we didn't see them; they were just fast walkers," said one FTA member to another. Members of the D. A. Shirley Club were in charge of the registration of all exes during the day Nov. 15.

Working as pages at the registration desk were Delores Wagner, Dusty Lou Hiltbrunner, Ernestine Pond, Joyce Ricketts and Nita Newton.

One hundred pounds of hamburger, 30 pounds of crackers, 24 gallons of coffee, 1,000 glasses of iced tea! Canyon was a heavier town after the chili supper before the homecoming game Friday.

The chili supper, sponsored by the senior class, had one of the largest attendances of any meal served at CHS. The supper was served to exes, students and townfolk of Canyon who attended the 1957 CHS homecoming and game.

The team with Barbara Brown and Jim Fanning as co-captains won with a total of 224 tickets sold. The winning team paid for 30 pounds of crackers and the losing team the 100 pounds of meat. The two teams fought to the last to keep from having to buy the meat.

A total of 394 tickets was sold.

Weston Moore Rewires Battery; Plans Sent to Scientist Foundation

"I was thinking when I should have been listening," said Weston Moore, freshman. Mr. Lynn Hulsey, general science teacher, was talking to the class on simple circuits one week. Weston started thinking, "If a battery could be wired in series and in parallel, why not wire one in combination?"

After class he asked Mr. Hulsey about the possibility. Mr. Hulsey told Weston that it might work. He gave him a battery wired in parallel. That night Weston experimented with the battery. He left the terminal connections as they were and rewired the rest of the battery into a combination of series and parallel.

Mr. Hulsey made this statement on the project, "As far as we can determine, there is no laboratory dry cell battery on the market today which offers the advantages of the one modified by Weston."

Mr. Hulsey has sent drawings of Weston's experiment on the battery to the Future Scientists of America Foundation, Washington, D. C.

If the foundation approves of Weston's project, they will send blanks to be filled out, and will require additional drawings and data on the proposed battery modification.

The Future Scientists of America Foundation was established to encourage the broadening of science programs in schools with emphasis on developing more and better engineers and scientists. The foundation awards recognition and $50 bonds to students who have done outstanding scientific work. If the foundation approves of Weston's work he will then be competing on a national basis for a bond and recognition.

One of his hobbies is making and flying model airplanes. His curiosity and love for tinkering with things might well lead him on to other discoveries.

The Eagle's Tale

31st Year Published by The Canyon News for Canyon High School Wednesday, November 20, 1957

Free Education

"An educated people moves freedom forward," the theme of American Education Week, Nov. 10-16, is an idea which Americans have strongly believed in from almost the beginning of this country. It is observed today "for the purpose of informing the public of the accomplishments and needs of the public schools and to secure the cooperation and support of the public in meeting these needs."

Education for Moral Values

George Washington once said, "Of all habits, religion and morality, are indispensable. As one of our greatest leaders, he knew the importance of moral values upon which this country is founded.

Education for Responsible Citizenship

Thomas Jefferson, another of America's great leaders, had this to say of the education of a nation: "If a nation expects to be ignorant and free, it expects what never was and never will be." It is our responsibility to be informed in order to vote wisely and to know what we are voting for.

What Our Schools Should Achieve

"Institutions for the general diffusion of knowledge are essential that public opinion should be enlightened," remarked George Washington. Our form of government requires an educated citizenry. This task is the duty of the schools.

Ways to Provide Better Education

"The skill of the average American worker has enabled him to produce with less effort more and better products. Industrial supremacy and maintaining our high standard of living" are dependent on students taking courses which will train them to be skilled workmen.

Our Community's Teachers

Cicero once said, "What greater or better gift can we offer the republic than to teach and instruct our youth?" It is the teacher's responsibility in shaping the minds and characters of children, instilling ideals for good citizenship and dependable citizens for tomorrow, developing skill and pride in the ust of that skill.

Our School-Community Relations

"More attention is being given to education today than at any other time in our history. There are differences of opinion relative to the methods of solving our educational problems; but there is more than a common desire to provide adequate education.

Our Responsibility for Better Schools

"Next in importance to freedom and justice is popular education, without which neither freedom nor justice can be permanently maintained," John A. Garfield said. Our responsibility as students is to be better students.

COULD BE

"Why is it that you only carry one plank while all the other men carry two?" asked the foreman.

"Oh," replied the worker. "I guess the others are too lazy to make two trips as I do.'

The Eagle's Tale

Published bi-monthly during a school term by members of the journalism class of Canyon High School. Published by *The Canyon News* for Canyon High School since 1925. Member of the Panhandle High School Press Association, Interscholastic League Press Conference, and Quill and Scroll. Winner of the 1952 PHSPA Community Service Award. First place 1956 PHSPA General Excellence.

Editor .... John Menke
Co-editor .... Dusty Hiltbrunner
Social Editor .... Margaret Johnson
Feature Editor .... Pat Downing
News Editor .... Lloyd Mann
Sponsor .... Marilyn A. Payne

Mrs. M. L. Bewley, the former Verline Furlow, left, and her sister, Mrs. H. G. Whitchurch, the former Lecy Mae Furlow, register in the foyer of the grade school during the homecoming party. The two sisters, who graduated from CHS in 1933 and 1936, traveled farther than any other exes. Mrs. Bewley lives in Tulia, 31 miles away and Mrs. Whitchurch lives in Crosbyton, 118 miles away. The girl helping with registration is Karen Parker.

120 Exes Attend CHS Homecoming; 1917-'57 Classes Represented

One hundred and twenty exes attended the second annual CHS homecoming. Exes from as far away as Crosbyton, Tulia, Happy and Amarillo were present. Classes dating back to 1917 were represented in the group.

The FTA and Eagle's Tale staff set up registration for the exes before and after the homecoming assembly, before the game and during the social hour that followed.

Thirty-two of the exes attended the assembly Friday afternoon and were the honored guests of the school. The exes were given a chance to show their loyalty with yells led by the cheerleaders. Mrs. Arlen Ruthart, school secretary and a former cheerleader, led the exes in a yell.

Many of the exes sent telegrams to the school wishing good luck and greeting them for their class. The telegrams ranged from Mr. Lee Foster, '17, and Burney Slack, '18, to Janie Brotherton, '57.

The earliest class represented was the 1917 class, represented by Lee Foster. Mrs. H. G. Whitchurch, Class of 1936, traveled the greatest distance, 118 miles, from Crosbyton.

CHS has turned out a great variety of students in the past years. They have taken up many vocations. One of the questions asked each ex was "What is your occupation?" The majority were attending college in quest of greater knowledge. Others had completed college and were working. Some of the vocations given were: lumber business, farmer, city employee, secretary, carpenter, journalist, post clerk, housewife, machinist, teacher, dance instructor, bookkeeper, tax assessor, and businessman.

At the reception after the game, many exes danced, played games, and talked with some of their old classmates. Many of the more recent classes, '50-'57, were well represented.

In a 20 mile race, a man would win over a horse because of his endurance.

Eagle Views

Well, football season is over for another year. The Eagles, weakened some by the flu this season, had a record of 5 wins, 4 losses and 1 tie.

The Eagles in winning over Dalhart Friday, won in every department: downs, 34-8; net yards rushing, 478-161; and in scoring, 34-13. Leonard Miller was the leading ground gainer for Canyon gaining over 200 yards.

★ ★ ★

The Eagles' "B" team has been outstanding this season with a 7-2 record. Against Hereford last Thursday, the "B" team won 32-13. Canyon gained 454 yards rushing with Chuck Nester carrying for 274 of those yards and averaging almost 12 yards per carry.

During the season the "B" team has compiled 217 points against their opponents while holding their opponents to 64 points.

★ ★ ★

In intramural activities at CHS, volleyball competition has begun. In the finals of the washer throwing contest Tommy Henderson and Sandra Barger won first place. Robert Ray Henry and Norma Henderson placed second and Dory Funk and Janet Wheeler won third place.

For winning the washer contest, the sophomeres will receive five points to go toward their total in the class competition. The winner to receive a trophy at the end of school.

Local Civic Clubs Hear from FTA

Four FTA members gave talks on the theme "An Educated People Moves Freedom Forward" last week to the Rotary and Lions Clubs. Members of the D. A. Shirley Club who spoke are Barbara Brown, Margaret Lee Johnson, Barbara Kay Myers and Dusty Lou Hiltbrunner.

Margaret gave the development of education in the past 100 years. Included in her talk were the identification of the groups of organizations which have helped promote education, such as the National Education Association, American Legion, United States Office of Education and National Congress of Parents and Teachers. Barbara Brown explained the relationship of our nation's schools with the community.

In Magazine Sales Dale Henry Tops

Earning over $1,100 for their class, the juniors completed the annual junior magazine sales campaign for this year with the presentation of gift awards to outstanding salesmen of the drive on Thursday.

Dale Henry proved to have the best salesmanship ability by almost making a clean sweep of the top honors. He was the high salesman at the end of the third day, the first week, the $2500 level, the $3,000 level.

For his work Dale received an Esterbrook pen and pencil set, an Ansco flash camera, a Gruen watch and a clock radio.

Second high salesman at $3,000 was Mayla Atkinson who sold $171 worth of magazines. She received a clock radio. Also, at the $3,000 level, a lucky salesman drawing was held. Velma Frank was the winner and received a $10 cash prize.

Cathy Morris won the competition for high salesman for the last day and won an Ansco flash camera. She was also presented a Pixie dog for being the captain of the winning team.

The prize of an Esterbrook pen and pencil set for the high salesman for the first day went to Nancy McCormick who had sold $90 worth of magazines.

FUTURE PROSPECTS

Mrs. Justwed — I can't help feeling jealous of my husband's first love.

Mrs. Longwed — My husband's first love doesn't bother me any, it's his next love that I worry about.

Cast Is Selected For Junior Play

An enthusiastic cast for the junior play, "Bolts and Nuts," was selected last Monday in the auditorium.

Characters are as follows: Mayla Atkinson, Ann Jarrett, Eddie Boydstun, Melba Haile, Barbara Myers, Jerry Parker, Jimmy Brasher, J. W. Sims, Margaret Juniper, Roy Harris, Nancy McCormick, Dwayne Pettit and Ronald Frank.

Understudies to the main characters are Suzanne Lemons, Sally Foster, Sondra Hines, Jeanne Whinnery, Carol Minor and Bernice Green.

Directing the play are the class sponsors, Mrs. A. K. Knott and Mr. Oscar Schuette.

Other students are helping with the play to make it a success. Working in the make-up department are Carolyn Campbell, Dusty Hiltbrunner, Jeanne Whinnery and Bernice Green.

Committees for the play include Barbara Lindsey, Larry Brotherton and Pat Downing, publicity; John Menke, John Mann, Dale Henry, Gene Stocker, William Tandy and Bob Winn, property committeeo Velma Frank and Craig Hinger, back stage crew.

In charge of ticket sales are Cathy Morris, Dwayne Ledbetter, Suzanne Lemons and Larry Kitchens. Providing entertainment between acts will be Joyce Ricketts, Edwina Hugg, and Ernestine Pond. The prompter is Pat Downing.

The play cast will meet at two hour sessions three to four times a week until the play is presented Dec. 12 and 13.

Maggie's Corner

Football letter jackets have been issued to 15 "A" string players. Eleven reserve letter jackets have been issued to players.

Lettering players are Roy Hunter, John Robert Wheelock, Roy Harris, Leonard Miller, Richard Burgess, Eddie Boydstun, A. L. Pruett, Ronnie Huyck, Larry Brotherton, Dewayne Ledbetter, Dana Wilbanks, Alan Hanks, Tommy Henderson, Howard Lisles and Dory Funk.

Reserve players lettering are: Dale Henry, Jerry Parker, Mike Poole, Gary Humphries, Jerry Richardson, Mac Boswell, Jim Brockwell, Craig Hinger, Jim Brasher, Bill Cornette and Larry Kitchens.

Kenneth Engle and John Wear, co-managers, will also receive letters.

In order to letter a player must be on the "A" team. Each player must finish the year and observe training rules. He must play a total of 16 quarters during the year.

The athletic fund absorbs the cost of the jackets. Each individual "B" player pays five dollars toward the price of his jacket.

☆ ☆ ☆

"The senior class announces its graduation." What? Graduation is only six months away! The seniors discovered that the big moment is not as far away as it would seem when they were confronted with the choice of announcements.

From a selection of several hundred examples, a committee chose three and then the class picked one. The invitations will cost between 14 and 15 cents each and the name cards, which will be printed in script, around $3.50 per hundred.

★ ★ ★

Thirty boys and girls from the Choral Club and band attended a concert in Hereford given by the Hereford High School Choir and the Amarillo Symphony Tuesday, Nov. 12.

Miss Ada V. Clark, music instructor, and Mr. Herman Demus, band director, aided by Mrs. Lon Fanning and Mrs. Virgil Henson, sponsors of the Choral Club, supervised the group. They went in a bus driven by Mr. Demus.

Texas Tech Place For Speech Meet

Speech students are preparing for the trial speech meet to be held at Texas Tech Nov. 23.

Students participating are Margaret Lee Johnson, Lloyd Mann, Mary Bess Brillhart, Dana Wilbanks, Bill Callarman, Barbara Kay Myers nd Bill Cornette.

Margaret Lee Johnson, sophomore, and Lloyd Mann, senior, are gathering material on national debate subjects to be used in extemporaneous speaking. Declaimers for the meet are Mary Bess Brillhart, sophomore, and Dana Wilbanks, senior.

Bill Callarman, freshman, is the junior boy declaimer. The girl has not yet been selected.

Poetry readers are Barbara Kay Myers, junior, and Bill Cornette.

Two or three trial speech meets will be held before the spring Interscholastic League contest.

Elli's The flavor you savor!
SPAGHETTI 'N MEAT BALLS

DR. BURWELL SOUTHERN
OPTOMETRIST
802 Barfield Building, Amarillo
Ph. DR3-6772
OFFICES IN CANYON
Wednesday 9:00-12:00
Saturday 9:00-1:00
Main Floor Stevenson Building
400 15th St. — Phone 5-3188

If you are faced with the same question, an Appliance Loan from us may be the answer. Under our plan, you can spread payment over a comfortable period of months — while you're enjoying the convenience of your new equipment.

For "The Most-Lived-In Room in the House," we finance everything including the kitchen sink. Cost is low, too—come in for details!

First National Bank

Member Federal Reserve System — Federal Deposit Insurance Corp.

Deposits Insured Up To $10,000.00

Umbarger News

Mr. and Mrs. J. W. O'Dell spent Sunday in the home of Mr. and Mrs. Joe Friemel.

Visitors in the Harvey Artho home were Mr. and Mrs. Leo Artho and family.

Mr. and Mrs. Ben Buecker and Mr. and Mrs. Bernard Hartman and family were visitors in the Lewie Raef home.

Visitors in the Ray Gerber home were Mr. and Mrs. Mike Gerber, Tony Gerber and Josephine Ball.

Mr. and Mrs. Harvey Artho visited in the Elroy Artho home.

Mr. and Mrs. Jack Vorwald and Mr. and Mrs. Werner Henschied visited in the Ray Batenhorst home.

Mr. and Mrs. Roman Friemel and Gary visited in the Harry Friemel home.

Mrs. J. L. Henderson and family were guests in the E. A. Stocker home.

Mr. and Mrs. Harry Friemel visited in the Eddie Wieck home.

Visitors in the Paul Artho home were Mr. and Mrs. Edwin Skypala and children, Mr. and Mrs. Vincent Skypala, Mr. and Mrs. John Wieck, Mr. and Mrs. Gene Fangman and family, and Mr. and Mrs. Elmer Reinart.

C. Robertson and family and Dale Gallengher and family were dinner guests in Mrs. Aline Lindeman's home.

Galen Friemel spent Sunday with Annie Wieck.

Stork Specials

Mr. and Mrs. Bill McDonald of Ira, Texas, are the parents of a son, Larry Don, born Nov. 17. Grandparents are Mr. and Mrs. V. B. Hubbard and Mr. and Mrs. Bryan McDonald.

County Herds Head State Tests

Louis G. Hinders' dairy herd won top honors in Texas dairy herd improvement tests for 1956 with an average of 14,511 pounds of milk and 562 pounds of butterfat, it has been announced.

Three other Randall County herds hit high in the list. Richmond Hales' herd was second in the state with 13,709 pounds of milk and 510 pounds of butterfat, and Neil Downing's herd was fourth with 13,326 pounds of milk and 501 pounds of butterfat.

In 37th place was the Ray and Edward Hinders herd with 11,645 pounds of milk and 401 pounds of butterfat.

In the Randall County Dairy Herd Improvement Association tests for October, Downing's herd was tops with an average of 1220 pounds of milk and 45 pounds of butterfat. Louis Hinders' herd was second with 1210 pounds of milk and 46 pounds of butterfat.

West Texas State College's Holstein 23 was third high cow in butterfat with 86 pounds in 1710 pounds of milk. Downing had two cows at the head of the list in milk production. One, Verser, produced 2500 pounds of milk and the second, Frosty, produced 2370 pounds of milk.

Mrs. Ed Reynolds Hostess to Club

The Town and Country Club met with Mrs. Ed Reynolds Thursday afternoon. Refreshments were served to eight members.

Mr. and Mrs. Harley Burrus were hosts to the club members recently for an evening party. Three visitors and 16 members were present.

Mrs. Gladys Haines, Mrs. Louie Davis, and son, Scott, spent the weekend in Abilene with Mr. and Mrs. Bill Perry and son.

Hospital News

Sybil Joy Welch, surgical
Mrs. Howell J. Price, surgical
Kathryn E. Flood, Hereford, surgical
George F. Backus, Happy, medical
Mrs. George Liekhus, Umbarger, medical
Mrs. Phil Swatzell, medical
Deborah Lee Fowler, Amarillo, surgical
Jerry Richard Harding, surgical
Mrs. Wilburn Davis, surgical
Ray Jones, Amarillo, medical
Mrs. H. F. Boehning, Amarillo, surgical
Mrs. Ira Prichard, surgical
Virgil Ely, Amarillo, medical
Mrs. J. T. Gillham, medical

Births

Mr. and Mrs. Joe Grady Crowley, of Canyon, a girl, born Nov. 14.

Mr. and Mrs. Don E. Standley of Canyon, a boy, born Nov. 18.

Mr. and Mrs. Weldon B. Hager of Canyon, a girl, born Nov. 18.

Mr. and Mrs. G. D. Inman of Canyon, a girl, born Nov. 19.

Mr. and Mrs. Billy Ray Hand of Canyon, a boy, born Nov. 19.

Price Will Speak In Special Service

Rev. Don Price, pastor of the First Presbyterian Church, will speak on the topic, "What Have You Done Lately?" at the community Thanksgiving service in the Calvary Baptist Church Nov. 27.

Sponsored by the Canyon Pastors Association, the service will start at 7:30 p. m. Pastors of the First Baptist Church, Assembly of God Church, Calvary Baptist Church, First Christian Church, First Presbyterian Church and First Methodist Church will participate in the service.

Ronnie Smith will lead the singing.

A special offering will be taken. The money will go to the pastors association's fund for helping destitute or stranded transients.

The pastors association is urging everyone to attend.

Holiday Plans Set By Fairview Club

Plans for the Thanksgiving supper and the club Christmas tree were made in a meeting of the Fairview Home Demonstration Club in the home of Mrs. J. W. Wesley Nov. 15.

Refreshments were served to Serena Bryan, Ferne Wilson, Evelyn Shipman, Madge Sutton, LaVena Amerson, Grace Schaeffer, Lizzie Wesley, Edna Wilson and Mrs. Wesley.

Fairview Breezes

Brother Bill Hall wasn't with us Sunday as he was asked to supply elsewhere.

Mr. and Mrs. Richard Evans, Mr. and Mrs. G. E. Wesley, Lavena Amerson, Mr. and Mrs. J. W. Wesley all visited and played "88" in the Frank Rogers home Monday evening.

Mr. and Mrs. F. O. Amerson visited in the G. E. Wesley home Monday evening.

J. D. Prossor and Junior Lowery have been doing some concrete finishing work at Vigo Park and some for Henry Hamblen.

Mrs. Don L. Amerson underwent surgery in an Amarillo hospital the first of last week.

Mr. and Mrs. Richard Evans have been at their farm near Adrian the past week. Richard says he lost 85 per cent of his maize crop because it had fallen.

Mr. and Mrs. J. W. Wesley were in Tulia on business Monday.

Nan Earyle Shipman celebrated her birthday Sunday with her grandparents, the G. E. Wesleys.

Mrs. Inez Shipman has taken a job driving one of the school buses and works in Carol's Cafe from 9 to 3.

Some maize was harvested the last of the week but the ground is still wet. Sometimes it takes two tractors to get through low places.

Mr. and Mrs. J. W. Wesley visited and played "88" in the E. M. Wilson home Tuesday evening.

Charles Wilson is helping C. P. Rogers shock feed and run a combine.

Quite a few of the neighbors have been ill with the flu.

Mrs. J. W. Wesley entertained home demonstration club members Friday afternoon. The Thanksgiving menu was planned, and the date was set for the club Christmas tree at the Community Center for Dec. 14.

Mrs. June Foster had quite a painful accident and had infection in one eye. She was under the care of a doctor several days last week, but is doing all right now.

Mr. and Mrs. Frank Rogers visited Sunday after Sunday School with their daughter and son-in-law, Mr. and Mrs. Gordon Foster.

Buffalo Food Store

FRESH — 1 LB. BOX
CRANBERRIES, 2 for 39c

IDAHO RED DELICIOUS
APPLES, lb. . . 10¢

CRISP GREEN PASCAL
CELERY, lb. . . 10¢

CALIF. GREEN FANCY
BEANS, lb. . . 20¢

5 LB. CANE
SUGAR . . . 51¢

3 LB. CAN
CRISCO . . . 89¢

GLADIOLA
BISCUITS, 3 Cans . 29c

BETTY'S — DILL OR SOUR
PICKLES, Quart . . 27c

18 OZ. KIMBELL'S PEANUT BUTTER . JAR 49c

LUX OR WOODBURY BATH
TOILET SOAP, 2 for 25c

1½ LB. WHITE OR RED
KARO SYRUP . 23¢

SEE THE STAINLESS STEEL
Whistlin' Kettle
special premium offer at our
HILLS BROS COFFEE display
1 lb. CAN

89¢

WILL BE CLOSED THURSDAY

ORDER YOUR THANKSGIVING TURKEY or HAM NOW

HAPPY THANKSGIVING

Fancy Yearling BEEF STEAKS
Loin . 59c
Round . 59c
Roast . 39c

OCEAN SPRAY 300 SIZE CRANBERRY
Jelly or Whole, 2 cans 39c

303 LIBBY'S
Cut Green Beans . . 2 CANS 35c

2½ Our Value Home Style ELBERTA
PEACHES, Can . . 29c

½ GALLON GOLD BAR
MELLORINE . . 39¢

46 OZ. HUNTS
Tomato Juice . 25¢

46 OZ. ADAMS
Orange Juice . 29¢

303 LIBBY'S
PUMPKIN, 2 Cans . 23c

SUNRAY MED. THICK
BACON, 2 lbs. . 99¢

PURE PORK
SAUSAGE . . 2 LB. BAG 59¢

FRESH DRESSED LARGE GRADE A
FRYERS, Each . 79¢

AGED WIS. LONGHORN
CHEESE, Pound . . 49c

PARKING — PLENTY PARKING— OFF STREET — USE PARK LOT

SWPS Moves Into Remodeled Office

The newly-remodeled Southwestern Public Service office in Canyon went into service Monday, with a new front, new insides and new features throughout.

Featured in the office are three separate styles of commercial lighting, all of which are particularly suited to remodeling. Along the east wall of the building is a demonstration kitchen using appliances from each of the Reddy Kilowatt dealers in Canyon.

Another feature of the remodeling, which will be felt rather than seen, is a complete year-round climate control with a heat pump which uses electricity only. The machine circulates fresh air which has been cooled or heated according to the weather, either taking heat from inside the building or from the outside.

The staff of the service company office here invites the public to inspect the new facilities, according to Truett Hull, local manager.

Parsonage Is Site Of Church Meet

The Woman's Wesley Bible Class held a covered-dish luncheon Nov. 13 in the Methodist parsonage.

After a brief worship service, a program of old-time sacred songs, narratives, poems and reminiscences was given.

Mrs. C. L. Neelley presented those present with a packet of home-dried peaches.

Members present were Mrs. J. A. Wiseman, Mrs. J. L. Moore, Mrs. Mittie Workman, Mrs. Blanche Haines, Mrs. E. C. Penick, Mrs. R. M. Barton, Mrs. Neelley, Mrs. J. C. Jenkins, Mrs. M. C. deGraffenreid, Miss Elizabeth Cox and Miss M. Moss Richardson.

14 Attend Scout Leadership Meet

Fourteen members of Troop 66 of Canyon attended a Junior Leaders' Training conference in Amarillo Nov. 16.

The course was designed to teach junior leaders how to run a troop using the patrol method.

Members of Troop 66 who attended were Ronny Harris, Davis Price, Marvin Hutton, Harry Lisle, Mike Calliham, Chuck Nester, Bill Jarnagin, Craig Hinger, Bill Cornette, Robert Hutton, Neal Lemmons, Elo Myers and Roy Harris.

The course was taught by Raymond Haddock, assistant scoutmaster of Troop 66. He was assisted by Wayne Swift of Troop 5, Joe Monahan of Troop 91, and Hinger, Cornette, Roy Harris and Nester of Troop 66. Bill Harrison of Troop 31 in Canyon also assisted with the instruction.

Seventy-five junior leaders from 11 troops throughout the Llano Estacado Council attended the session.

Demonstration Given At Highland HD Club

A demonstration on frozen desserts highlighted a meeting of Highland Home Demonstration Club Nov. 13 in the home of Mrs. John Plank.

Mrs. Mona Hildreth, county home demonstration agent, made the demonstration.

In a business session before the demonstration, Mrs. Earl Boydstun gave the council report. Selling signs was adopted as a money-raising project.

Three members and one guest were present.

The next meeting will be with Mrs. R. C. Reeder on Nov. 26.

Canyon HD Club Has Annual Dinner

The annual Thanksgiving dinner of the Canyon Home Demonstration Club was held in the Canyon Grade School cafeteria recently. After the dinner, the group played bingo. White elephants were given as prizes.

Attending were Mr. and Mrs. D. S. Owens, Mr. and Mrs. Bill Wilson, Mr. and Mrs. J. S. Cross, Mr. and Mrs. Glenn Haynes, Mr. and Mrs. Clyde Thomas, Mr. and Mrs. Bill Money, Mr. and Mrs. J. A. Edwards, Mr. and Mrs. Doug Loudder, Mr. and Mrs. W. R. Weaver, Mr. and Mrs. E. L. Hardaway.

Mr. and Mrs. Crawford Ruthart, Mr. and Mrs. Shepard Townsend, Mr. and Mrs. Jack Barnard, Mr. and Mrs. Marion Higdon, Mr. and Mrs. Marion Williams, Mr. and Mrs. Lawrence Hunnicutt, Mr. and Mrs. Luke Miller, and Mr. and Mrs. Marion Williams.

S3C Lowell Hill of Ft. Totten, New York City, arrived to visit his mother, Mrs. Ruth Hill. He returns to Ft. Totten Dec. 5.

Want To Buy? Need To Sell? Try Canyon News Want Ads

Frozen Desserts Shown to Club

Mrs. Mona Hildreth, home demonstration agent, gave a demonstration on frozen desserts to the Canyon Home Demonstration Club as it met in the home of Mrs. Clyde Thomas.

Refreshments were served to Mrs. Bill Money, Mrs. J. A. Edwards, Mrs. Bill Wilson, Mrs. Glenn Haynes, Mrs. Marion Higdon, Mrs. Marion Williams, Mrs. Lawrence Hunnicutt, Mrs. P. H. Woolsey, Mrs. J. S. Cross, Mrs. Thomas and Mrs. Hildreth.

Next meeting will be at the home of Mrs. Haynes Jan. 3.

Coney Island Shack
Coney Islands Our Specialty 15c
HOME-MADE CANDY
2323 4th Ave.

Cloverlake Deluxe Ice Cream
Special 69¢ Half Gallon
CANYON DRUG

BUTANE PROPANE
Delivered Anywhere
COMPLETE DOMESTIC AND CARBURETION SYSTEMS
PLAINS BUTANE COMPANY
505 23rd Street
OL5-3167
We Give Buyers Bonus Stamps

WE WISH TO EXPRESS OUR SINCERE THANKS
For Your Past Patronage and for the Continued Success to the New Owner
LEWELL JOHNSTON
Joe Max Carver — Joe Carver

VARSITY • THEATRE •
LAST TIME TODAY — WEDNESDAY
Walter Brennan in "GOD IS MY PARTNER"
THURSDAY ONLY — Scott Brady — Ann Brancroft in "THE RESTLESS BREED" In Color
FRIDAY - SATURDAY — DOUBLE FEATURE
The gun-slinger and the blonde! RORY CALHOUN · ANNE FRANCIS
THE HIRED GUN — FROM M-G-M IN CINEMASCOPE
2nd Feature — You Asked To See It Again!
IT'S OUT OF THIS WORLD! M-G-M presents FORBIDDEN PLANET IN CINEMASCOPE AND COLOR
WALTER PIDGEON · ANNE FRANCIS · LESLIE NIELSEN — ROBBY, THE ROBOT
SUNDAY and MONDAY
JANE RUSSELL ★ KEENAN WYNN ★ RALPH MEEKER — the fuzzy pink nightgown
Released thru UNITED ARTISTS

NEXT TUESDAY - WEDNESDAY
UNIVERSAL-INTERNATIONAL Presents JUNE ALLYSON — ROSSANO BRAZZI
Interlude — CINEMASCOPE TECHNICOLOR
MARIANNE COOK · FRANCOISE ROSAY · KEITH ANDES with FRANCES BERGEN and JANE WYATT

OLYMPIC THEATRE
FRIDAY — SATURDAY — SUNDAY

SINATRA sings his heart out... ...whipping up electric excitement as he slams home song after song in
The Joker is Wild
A Paramount Release VISTAVISION
ALSO 2 CARTOONS

New Plan Will Change Dreamland's Reputation from 'Worst' to 'Best'

By ANNELLE DUGAN

Since the opening of Dreamland cemetery in 1891, it has acquired a reputation of being one of the worst cared for in the state, according to Bernard Warren and Jerry LaGrone, owners of Warren-LaGrone Funeral Chapel.

A plan sponsored by the Dreamland Cemetery Association would change the reputation. This plan is placing the cemetery under perpetual care, which would insure that lots would be kept clean.

In February, 1891, John Knight, an early pioneer, deeded part of a half-section to the county to be used as a cemetery. The first person buried in the cemetery was a Negro trail driver who was struck by lightning while herding cattle through the country. The first person to be buried there with with a funeral was William McElroy, another early pioneer.

Families and friends cared for the graves for 45 years. In 1936, the county hired a part-time caretaker. Many graves, however, still were, and are, cared for by families. Many friends and families of the dead have moved away or died, leaving no one to care for the graves.

In some cases, it is not known who is buried in the graves.

Recently two women attempted to locate their father's grave so that the mother could be buried by him. After narrowing the possible grave sites down to 1 of 25 or so, the sisters decided to bury the mother elsewhere, rather than take a chance of burying her in the wrong spot.

As people moved away or died, leaving no one to care for the grave except the part-time worker, the cemetery began to show signs of neglect. Shrubs and trees died. Weeds sprouted. Dreamland's reputation of being one of worst kept cemeteries in the state grew.

Some Canyon residents still cared though. The Dreamland Cemetery Association was formed in October, 1908, as the Canyon City Improvement Association. During the first term of officers of the association, an equipment house was built by B. T. Johnson, and a well was dug in the cemetery. A tank and water system were supplied.

In 1935, Mrs. E. D. Harrell, who came to Randall County before 1900, re-organized the association after it had been inactive for a number of years. The new officers elected a general manager, Mrs. John Fry, to oversee the cemetery.

Free will donations from citizens and clubs financed improvement of the cemetery. The association tried to see that trees would be green all year by planting evergreens and shade trees.

Gradually, the group became inactive.

Around a year ago, the cemetery association became active again. At this time, the county wanted to be relieved of its responsibility. After studying the perpetual care plans which had been adopted by towns in the area, the association decided to back a similar plan for Canyon.

The plan calls for families with lots in the cemetery to pay $50 per gravespace to a fund to finance permanent care of Dreamland. Payment would be on a voluntary basis; no one would be forced to place his gravespaces in the plan.

Even if lots are placed in the care of the plan, ownership remains with the family. No shrubbery will be removed without the owner's consent, unless the shrubbery is dead. No gravestones or curbs would be changed without permission. With the owner's permission, curbs might be lowered to facilitate mowing.

The fund to finance perpetual care would be raised through payments of the $50 per gravespace by families. A minimum amount of $12,500 would be required in the fund before permanent care went into effect. A small part of the fund would be used for cleaning up the cemetery now. The rest would be invested in a trust fund to provide interest. The interest, and the interest only, would be used to keep the cemetery clean and well cared for.

Although the plan is not in effect yet the cemetery is being cleaned up. Dead shrubs and trees are being removed. A mixture of bermuda and native grasses will be planted in the spring if the cemetery can be prepared in time.

Perpetual care would see that graves are grassed over, weeds are kept out, and dead plants are removed from the cemetery.

Some grave owners have felt that they had rather pay some resident to clean the lots, or take care of the graves themselves. Perpetual care would eliminate the worry that the graves are not being properly cared for, or that the last of the family will die or move, leaving the graves uncared for.

In cases where all known relatives are dead or the grave is unmarked, permanent care would be given to the graves so that their appearance would not detract from the uniform appearance of Dreamland Cemetery.

Charles E. Boston, aviation electronics airman, USN, and son of Mr. and Mrs. Murray Boston, returned to Mayport, Fla., recently with Heavy Attack Squadron 9 after taking part in Operation Strikeback during the latter part of September.

Shop now. Western Auto Christmas Layaway Plan.

TYPEWRITER
•Sales •Rentals •Repairs
Ask About Rental Purchase Plan
OFFICE EQUIPMENT
RUSSELL
Stationery Company
611 Taylor - Amarillo

School Taxes
NOW DUE AND PAYABLE WITH DISCOUNTS ALLOWED FOR EARLY PAYMENTS.
2% During Month of November.
1% During Month of December.
Net Payment During Jan., 1958
Taxes unpaid will become delinquent on February 1, 1958.
LEE FOSTER
Collector Canyon Independent School District
Office in the Court House

BURROW LUMBER CO.
Canyon Happy

Manufactured by . . .
Southwestern Plastic Pipe Co.
P. O. BOX 117 — MINERAL WELLS, TEXAS

We are happy to announce the addition of another great name of quality and satisfaction in combination with our Frigidaire products —
ZENITH
Radio Television Hi Fidelity Reproduction

Egg Grading School Planned

A series of egg grading schools is being set up in this area to train people to grade eggs according to USDA Consumer grades. Texas' new egg law, commonly referred to as a labeling law, caused this new emphasis on grading.

A one-day school has been scheduled for Amarillo on Dec. 6. People in Randall County may attend this school if they so desire. If enough interest is shown locally in learning the fundamentals of egg grading then a school can be held in Canyon.

John Brazzil, Randall County agent, is interested in having Randall County people let him know if they wish to take this training. If sufficient interest is shown then a school could be arranged for Canyon, perhaps in January.

The training is free and is open to anyone interested. Inspectors from the Texas Agriculture Department will give the training. The school will be arranged by the A&M College Extension Service through the county agents.

License to grade eggs will not be issued nor will they be required under our law. After February 15 all eggs sold in Texas by people other than producers who sell the produce of their own flock will have to be graded and found to be according to USDA consumer grades, or they will have to be labeled "ungraded."

Couple, Children Fly To Germany

Mr. and Mrs. Albert K. Pettitt and family, former Canyon residents, left New York City Friday by plane for Furth, Germany, where Pettitt will be stationed.

Mrs. Pettitt, the daughter of Mr. and Mrs. C. V. Wilkinson of Canyon, lived here one year while her husband was stationed in the Bahama Islands.

The family will be in Germany three years.

Officers Elected For Amnity Club

Officers for the upcoming year were elected in the last meeting of the Amnity Club Friday in the home of Mrs. T. T. Fain.

Mrs. Henry Cone was elected president. Other officers are Mrs. C. T. Danner, vice president; Mrs. J. C. Dowd, secretary; and Mrs. W. T. Davis, reporter.

The roll call was answered by "Thought for a Day," and the group sang "What a Friend We Have in Jesus."

Pumpkin pie, ice cream and coffee were served to Mrs. R. E. Gill, Mrs. T. W. Henderson, Mrs. Penny Cox, Mrs. S. L. Terry, Mrs. Henry Cone, Mrs. C. T. Danner, Mrs. G. B. Combs, Mrs. J. C. Dowd, Mrs. T. T. Fain, Mrs. R. D. Lowry, Mrs. R. H. Long, Mrs. John Wright and Mrs. Mary Burtz.

The Christmas party will be with Mrs. Wright.

Co-hostesses for the November party were Mrs. Burtz, Mrs. Cox and Mrs. Dowd.

Shop now. Western Auto Christmas Layaway Plan.

Dr. Waldo E. Houghton
OPTOMETRIST
802-3-4 Barfield Building
Amarillo, Texas
Phone DR2-7332

ZENITH TV
WITH SPACE COMMAND
REMOTE TV TUNING
Relax in the comfort of your easy chair . . . Tune TV from across the room with "silent sound" . . . just press a button on the Space Commander you hold in your hand to:
• Change Channels
• Turn Sound on and off— mute sound of long annoying commercials, while picture remains on screen!
Nothing between you and the set, but space! Built right into the set . . . nothing extra to buy!
SPACE COMMAND "200" Series
A3004R—The Newport
21" overall (diag. meas.) 262 sq. ins. of rectangular picture area. Console Television — New Super Horizontal Chassis. 18,000 volts of picture power. Sunshine Picture Tube. Cine-Lens® Face Glass. New "Fringe Lock" Circuit and Miracle Tube. Zenith Target Turret Tuner. Top Tuning. Spotlite Dial. Push-Pull On-Off Knob. Tone Control. Easy-Out Face Glass. Built-in Antenna. In grained Mahogany color, grained Walnut color, or grained Blond Oak color . . .

(Mahogany)
Anderson Appliance

THE YEAR'S NEWEST CAR, THE NEWEST CAR IN YEARS ...'58 CHEVROLET!

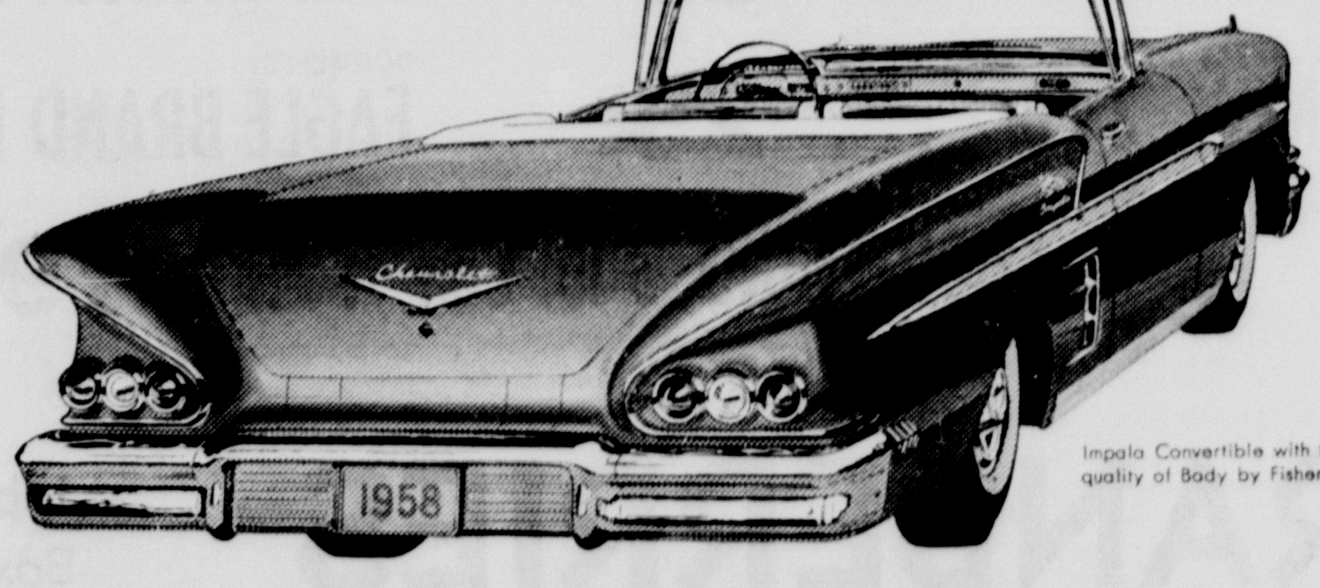

Impala Convertible with the solid quality of Body by Fisher.

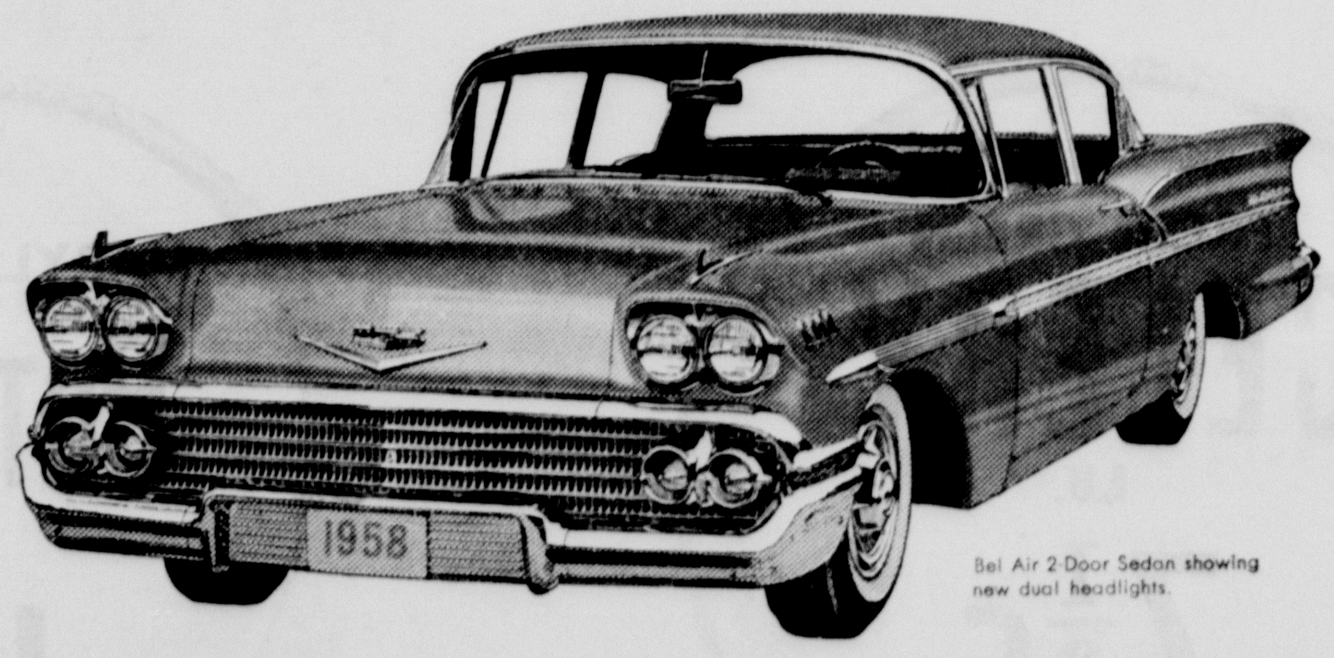

Bel Air 2-Door Sedan showing new dual headlights.

It sets a new style in styling. It takes a new approach to power. It's new right down to the smooth and solid way it rides!

It's long, low and luxuriously new—the *beautifully moving* '58 Chevrolet. It's new from ride to roof . . . from its bold new grille to its unique gull-wing rear fenders. And, it offers quick-responding power aplenty in any engine you pick—V8 or 6.

NEW SILHOUETTE, featuring a new body-frame design, is dramatically lower, wider—and a full 9 inches longer!

NEW TURBO-THRUST V8* featuring revolutionary Wedge-Fire design achieves a new pinnacle of performance.

NEW FULL COIL SUSPENSION provides cradle-soft action at every wheel, completely replacing conventional leaf spring rear suspension.

NEW AIR RIDE featuring Level Air suspension* carries you on cushions of compressed air, with all its natural shock-absorbing properties.

Your Chevrolet dealer is waiting right now to show you the beautiful way to be thrifty—the '58 Chevrolet. *Optional at extra cost

'58! CHEVROLET FORWARD FROM FIFTY

AIR CONDITIONING—TEMPERATURES MADE TO ORDER—AT NEW LOW COST. GET A DEMONSTRATION!

Only franchised Chevrolet dealers display this famous trademark CHEVROLET See Your Local Authorized Chevrolet Dealer

BELLAH'S

CANYON'S FRIENDLY SUPER MARKET

Week Long Sale - - November 21st to 27th

THANKS! TO YOU!

SHURFINE PEACHES Yellow Cling 2½ Size 4 For $1.00

OCEAN SPRAY Cranberry Sauce 300 Size 19c

FRESH Shelled Halves PECANS 12 oz. Pkg. 69c

LIBBY PUMPKIN 2½ Size 2 For 35¢

BUY 8 SYLVANIA LIGHT BULBS ASSORTED AS DESIRED GET 5 LB. BAG SUGAR FOR ONLY ONE PENNY!

LIMIT 1 COUPON PER CUSTOMER
15¢ 15¢ 15¢ 15¢
Cash value 1/20 of 1 cent. Void where taxed, licensed or prohibited.
SAVE 15¢ WITH THIS COUPON
ON YOUR PURCHASE OF
SIMPLE SIMON
PUMPKIN OR MINCE PIE
Good Through Nov. 30, 1957
SS-28D
"To Dealer: This coupon is redeemable for 15c plus 2c handling when mailed to CARNATION-ALBERS, Los Angeles 5, California."
CUSTOMER'S NAME..........
ADDRESS..........

MIRACLE WHIP KRAFT QUART 55c

SHURFRESH OLEO . . . . 2 lbs. 39¢
CAMPBELL VEGETABLE SOUP, 3 Cans 39¢
PENROD — 7½ OZ. JAR STUFFED OLIVES . . . 45¢
CAMPBELL TOMATO SOUP, 2 Cans . 21¢
ASSORTED FLAVORS JELLO . . . . 3 For 25¢
OCEAN SPRAY — PINT Cranberry Cocktail Juice . 29¢

KRAFT MINIATURE **MARSHMALLOWS** 6½ Oz. 2 Pkgs. 29c

COMSTOCK — NO. 2 PIE APPLES, 2 For . . 39¢
LARGE LOAF TENDERCRUST BREAD . . 23¢
SCHILLINGS — 1⅛ OZ. CINNAMON, 2 For . . 25¢
BORDEN'S EAGLE BRAND MILK . . 29¢
SHURFINE SHORTENING, 3 lb. Can . . . 79¢

FRESH **CRANBERRIES** 1 lb. Box 19c

"A TREAT" BELLAH'S MEATS!

TURKEYS & HENS

LOWEST MARKET PRICE

SUNRAY HAMS LB. WHOLE 49c

PURE PORK HORMELS SAUSAGE, 2 Lb. Sack . . . . . .99¢
WILL SERVE HOT SAUSAGE ALL DAY SATURDAY

STEAK, Round, Cut from USDA Good, lb. 69c
STEAK, Loin, Cut from USDA Good, lb. . 59c
CLUB STEAK, lb. 65c
BACON, Pinkney's Sunray, 2 lb. Pkg. $1.05

DEL MONTE SAVINGS

DEL MONTE — FLAT CAN **PINEAPPLE** Crushed or Sliced 6 For $1.00

DEL MONTE WHOLE UNPEELED 303 SIZE APRICOTS . . 4 For $1.00
DEL MONTE — 300 SIZE PEAR HALVES 4 For $1.00
DEL MONTE — 303 SIZE FRUIT COCKTAIL 4 For $1.00
DEL MONTE — 46 OZ. CAN PINEAPPLE JUICE 3 For $1.00
LIBBY LARGE 2½ SIZE SPICED PEACHES 2 For 79¢
DEL MONTE — 46 OZ. CAN TOMATO JUICE 3 For $1.00

Tomato CATSUP Del Monte 14 oz. Bottle 6 FOR $1.00

DEL MONTE — 303 CUT GREEN BEANS 5 For $1.00
DEL MONTE — ALL GREEN ASPARAGUS, 300 Size, 2 For 79¢
DEL MONTE — WHOLE 303 SIZE GREEN BEANS 4 For $1.00
DEL MONTE WHOLE KERNEL OR CREAM STYLE CORN, Yellow 6 For $1.00
DEL MONTE — 303 GREEN LIMA BEANS 4 For $1.00
DEL MONTE — 303 SIZE PEAS, Early Garden 5 For $1.00

FRESH GREEN CELERY LB. $7\frac{1}{2}$c

MARYLAND SWEET POTATOES LB. 10c

Washington State Delicious APPLES LB. $12\frac{1}{2}$c

TEXAS PINK GRAPEFRUIT 5 FOR 29c

DOUBLE GUNN BROS. STAMP DAY EACH TUESDAY

Look What 10c Will Buy Sat. at Taylor & Sons

HAMBURGERS WILL BE SOLD AT ONLY 10¢ EACH STARTING AT 10:30 SATURDAY MORNING. WHY COOK WHEN 10¢ WILL STILL BUY A HAMBURGER?

TIME TO GET READY FOR Thanksgiving!

The shortening you pour for smoke-free FRYING
Wesson Oil

quart 67c
pint 33c ½ Gal. $1.19

VERMONT MAID
SYRUP, 24 oz. . . . . . . 55¢

GLADIOLA
FLOUR, 5 Lb. Bag . . . . 49¢

SWIFTS REG. 95c
ICE CREAM, ½ Gal. . . . 69¢

HUNT'S 300 CAN
FRUIT COCKTAIL, 5 For $1.00

HUNT'S
PEACHES, 2½ Can, 4 For $1.00

REMARKABLE MIXED PIECES
PEARS, 3 For $1.00

HUNT'S CUT 300 CAN
GREEN BEANS . 5 For $1.00

HUNT'S TENDER GARDEN
PEAS, 300 Can . 6 For $1.00

HUNT'S NO. 2 CAN
SPINACH . . . 6 For $1.00

HUNT'S 300 CAN SOLID PACK
TOMATOES . . . 7 For $1.00

HUNT'S 300 CAN
TOMATO JUICE, 10 For $1.00

HUNT'S
TOMATO SAUCE . . 5 For 49¢

NEW! TEXAS SPECIAL! HUNT'S CATSUP

GIANT 20 OZ. BOTTLE 4 FOR $1.00

BUY 8 SYLVANIA LIGHT BULBS ASSORTED AS DESIRED GET 5 LB. BAG SUGAR FOR ONLY ONE PENNY!

REG. $1.00 SIZE PLUS TAX
JERGEN'S LOTION . . . 69¢

REG. $1.50 SIZE PLUS TAX
ADORN HAIR SPRAY . $1.19

EAT MORE
BEEF STEAKS, Pkg. . . . 59¢

CAMPBELL'S OYSTER - SHRIMP - BEEF
FROZEN SOUP, 2 For . . 69¢

Home Grown Hereford
CABBAGE 100 Lb. . . $1.75
50 Lb. . . 90c
or 2c per lb. on less amounts

CRANBERRIES 1 Lb. Box 21c

CELERY Fresh Per Stalk 10c

TOMATOES Caliornia Cello Pkg. – Each 15c

We have plenty of Turkeys and Hens for Thanksgiving — Shop Taylor & Sons Before Buying Your Bird

BOLOGNA Chunk Style, lb. . 29c
Sliced, lb. 33c

SAUSAGE Pinkney's 2 lb. Bag 63c

Short Ribs of Beef lb. 27c

YOUR HOME TOWN BOYS
Taylor & Sons FOOD STORE
CASH AND SAVE